Ely
WEEKLY NEWS
Thursday, July 9, 2009 elyweeklynews.co.uk 45p where purchased

Race in to raise hospice funds at Riverside Relay
PAGE 2

SPLASHING GOOD FUN AT AQUA-FEST
PAGE 16

Disc plan to end city parking row

BY JORDAN DAY

Email: editorial@elyweeklynews.co.uk

A SOLUTION to Ely's "completely illogical" parking system could be just around the corner.

Liberal Democrats on East Cambridgeshire District Council are calling on the authority to introduce a new disc display scheme for residents.

The idea comes more than a year after desperate homeowners in the city lost their battle for town centre parking permits.

As a result, car owners living in narrow city centre streets are forced to use the car parks in Ship Lane and Barton Road as there are no on-street parking bays near their homes.

They are also forced to move their cars numerous times during the day, as they run the risk of being fined if they are found parking in the car parks before 8.30am.

Calls for the disc scheme come after the district council introduced a new business parking permit scheme, giving priority to employees entering the city each day – a move that has been branded "discriminatory" against those who live in the city

But Lib Dem Cllr Robert Stevens, who represents Bottisham ward, believes discs would solve the problem.

He said: "To refuse permits to residents who do not have any parking space on their property and parking restrictions outside them is discriminatory.

■ Turn to Page 3

Dance spectacular: thousands of revellers, including this colourful group from March, flocked to farmland near Stuntney last weekend for Dance Island 2009, headlined by some of the world's best DJs. See full story and more pictures – page 4. Picture: Richard Patterson 573132.

INSIDE

Fined
Man to pay out over car park on wash site
PAGE 3

To the rescue
Young Army cadet helps save OAP's life
PAGE 4

Moving in
Travellers set up camp in grounds of ex-hotel
PAGE 5

Officer abused
Teen in court over drink-fuelled tirade
PAGE 7

WHAT'S ON

Forest sounds
David Gray set for Thetford Forest gig
PAGE 23

On the box
All the weekend's viewing at a glance
PAGE 26

SPORT

Going down
City unable to Foster victory
BACK PAGE

Don't miss our video bulletins every weekday lunchti

What's On
Full guide to latest movies

Get your FREE e-edition emailed to you each we

On your marks and get set for riverside relay

On the run . . . and walk: above, left and below, competitors are all smiles as they take part in last year's inaugural Ely Riverside Relay, which raised an impressive £4,000 for Arthur Rank Hospice. Entries are now open for this year's event, which will take place in September. Teams of four can enter the fun-filled event.

CP.

BY JORDAN DAY

Email: editorial@elyweeklynews.co.uk

GRAB your running shoes or walking boots – the Ely Riverside Relay is back.

And for 2009, organisers want to make the massive fundraiser a knockout.

Launched last year, the energetic event raised a staggering £4,000 for the Arthur Rank Hospice Charity in Cambridge – an adult hospice which helps patients and their loved ones, including many in Ely and surrounding areas, deal with the challenges presented by life limiting illness.

Hundreds of families, friends and colleagues were also attracted to the city to watch the teams battle it out along the riverbanks.

The *Weekly News* has teamed up with the hospice to become an official media partner for this year's relay, which will be held on Sunday, September 27.

Starting and finishing in Ely's stunning Jubilee Gardens, the relay is for both runners and walkers, meaning everyone can take part.

Teams of four, made up of two runners and two walkers, can take on the scenic route.

Runners will each cover a 3km route and the walkers will each cover a 1km path, covering a total of 8km.

The event not only enables people to raise money for charity but also allows them to take a closer look at Ely, as competitors will be taking in views of the cathedral and city centre buildings, as well as the river.

There are even winners' shields available for everything from the fastest team to the fastest corporate team to the quickest veteran team.

Lucy Day, fundraiser at Arthur Rank, said she has high hopes for this year's relay, which will be officially started by the Mayor of Ely, Cllr Richard Hobbs, at 10am.

She said: "The special thing about this event is that it is all inclusive.

"Anyone and everyone can take part and do their thing to help us.

"We wanted to create an annual event where people would have fun, see how beautiful Ely is and to raise much-needed funds.

"This might only be our second year but we think we are certainly on to that."

Teams can be made up of friends, family or work colleagues, at a cost of £40 per team.

To enter, complete the entry form (right) or visit *www.arhc.org.uk*

The Ely Riverside Relay Race

Sunday 27 September 2009

I would like to enter a team and enclose a cheque for £40 made payable to Arthur Rank Hospice Charity.

Name: _____

Address: _____

Postcode: _____

Tel (daytime): _____

Email: _____

Return entry form to: Fundraising, Arthur Rank House, 351 Mill Road, Cambridge, CB1 3DF.

Arthur Rank Hospice Charity

www.arhc.org.uk / (01223) 723115

Bring Style & Elegance to the Home

6 Windows + 1 Door
£1795+VAT
Any size 1 opening per window

10 Windows +1 Door
£2595+VAT
Any size 1 opening per window

8 Windows + 1 Door
£2195+VAT
Any size 1 opening per window

TRADE & RETAIL

SUPPLIERS OF UPVC, ALUMINIUM WINDOWS AND DOORS ALSO THE MULTIFOLD DOOR

'K' Glass fitted as standard for prompt response and no obligation quote contact

ALLWAYS UPVC - LTD

FENSA Registered

Ely City Football Club • Downham Road • Ely
TEL: 01353 668300 • FAX: 01353 665444
Email: allwaysupvc@yahoo.com www.allways-uvpc.co.uk

Open books to end poverty

BOOKWORMS in Ely are in for a treat this month.

The city's shop on High Street will take part in Oxfam's first Nationwide Book Festival, which runs until July 18.

The shop will be featuring books in all three of its windows, including books signed by their authors, books of local interest and a range of new books.

Oxfam has also commissioned four volumes of short stories called *Ox Tales*, written by well known authors including Alexander McCall Smith and Joanna Trollope.

All four volumes will be available in the Ely shop.

Dorothy Clark, Ely's Oxfam manager, said "Book sales are one of the best money raisers in our shop. With the Book Festival we hope to sell even more books to raise money to overcome poverty and suffering as well as give people a good read."

For more information, contact Dorothy on (01353) 667757.

Trains go under the hammer

MODEL trains and regimental badges will be taking over a popular auction in Ely this Saturday.

Rowley's will feature a large collection of model trains such as Hornby and Dinky, as well as its usual antique furniture, artwork, ceramics and jewellery.

On Thursday, July 16, there will also be an auction of wedding dresses, evening gowns, bridesmaid dresses and designer closing down stock, which are being sold on instructions of the High Court.

The auction should feature around 200 lots and is being held at the firm's Ely salesroom on Downham Road.

For more information, call Roddy on (01353) 653020.

Get a taste of relaxing yoga

FREE yoga sessions will be held near Ely this weekend.

The owner of The Yoga Studio in Little Downham, Mark Stevens, will hold a weekend of taster classes to promote two different styles of yoga, sivananda and jivamukti.

The classes are open to everyone and will include instruction on postures, breathing, deep relaxation, chanting and meditation.

Participants will be able to work at their own pace with teachers' guidance.

Sessions run from 10am-11.30am and 3pm-4.30pm on both Saturday and Sunday.

To book a place, call Mark on (01353) 698090 or email *mark@sivanandayogastudio.co.uk*

Fine for man who put car park on wash site

BY JORDAN DAY

Email: editorial@elyweeklynews.co.uk

A MAN who harmed a precious wildlife habitat by building a car park on it has been ordered to repair the damage.

Andrew Lawrence will also have to pay £1,000 costs after he carried out the work on the Cam Washes, a Site of Special Scientific Interest, near Wicken.

Lawrence pleaded guilty to five offences at Ely Magistrates' Court relating to the construction of a 180-metre hardcore track, creation of a car park and destruction of a wetland area which supports ground nesting birds.

In addition to the costs and site restoration requirement, which must be carried out at Lawrence's expense, magistrates also made him subject to a 12-month conditional discharge order.

Tim Hill, Natural England's director of regulatory services and access, welcomed the ruling.

He said: "We are always disappointed by having to bring prosecutions as it means that some of England's most important wildlife has already been lost or damaged.

"We are pleased the damage to this precious habitat will be put right and we would expect that any adverse impact on bird survival will be reduced as a consequence.

"We always try to maintain positive partnerships with owners and occupiers, but we will prosecute when necessary."

The Cam Washes are nationally important for the numbers and diversity of breeding wildfowl and wading birds that call it home, including snipe, redshank and teal.

They are the third largest area of wash land remaining in Cambridgeshire.

Thumbs up for diversity: above, Callum McCulloch, 9. Below, Andrew Robinson, 11, leads the dancers. Pictures: Richard Patterson 572804/3.

Pupils embrace different cultures

CHILDREN of all nationalities came together at a Soham primary school last week.

More than 1,500 youngsters from across the region flocked to St Andrew's Primary School to celebrate the end of a massive dance and traditions project.

Entitled Cambridgeshire Roots, pupils from 14 primary schools were treated to an all-singing, all-dancing festival to celebrate their hard work in the scheme.

Cambridgeshire County Council and the schools set up the project to introduce young people and their families to rural customs of Cambridgeshire.

Through molly dancing, the youngsters were encouraged to conserve local customs and to compare them to other cultures, including Polish, African and Indian.

County council arts development officer, Joanne Gray, said: "All of the children have had a unique experience of traditions and dance local to our area, and by studying the heritage and traditions of peoples moving to Cambridgeshire, participants have had the opportunity to see the similarities between different ethnic groups.

"The work has enabled members of minority communities to have access to the heritage of the locality they have moved into and to re-kindle links to their own cultures."

Happy birthday to successful market

ELY Farmers' Market – which has grown from humble beginnings to be a major shopping attraction in the city – will celebrate its ninth birthday on Saturday.

First established in 2000, the farmers' market takes place on the second and fourth Saturday of every month on Ely Market Square and now offers a wide variety of goods from more than 25 local farmers, producers and growers.

The town crier will proclaim "happy birthday" to the market and there will be a celebratory birthday cake, food samples and the chance to win farmers' market vouchers.

Shoppers will also have the chance to browse and buy from a range of crafts and collectables available from the regular Saturday market.

From late July and throughout August there will be a range of entertainment at Ely markets every week to add to the atmosphere, so look out for jugglers, stilt walkers, musicians and dancers – even fairies.

For more information, visit *www.eastcambs.gov.uk*

Cheers to real ale!

DOZENS of real ales will keep beer fans happy in Ely this weekend.

The Townhouse Pub, on Market Street, is holding its annual beer festival from today until Sunday.

Now in its ninth year, there will be unusual real ales, local brews, ciders, a hog roast and a barbecue.

The festival is open from 11am every day, except Sunday, which will start at noon. For more information, call (01353) 664338.

Council leader rejects parking discs proposal

■ From Page 1

"It means people are pointlessly moving their cars between 8.30am and 9.30am, and pointlessly back again later. With discs, they could place them on their dashboards between these times and remove them later on.

"It would prove that they are not commuters and would dispense with having to move their cars. It would also save them time and fuel and reduce congestion and pollution."

Deputy leader of the East Cambridgeshire Lib Dem group, Cllr Ian Allen, added: "Residents have been struggling with this for such a long while but nothing is being done.

"We could charge people to have the discs, which could be coloured and have people's addresses on.

"This would identify them as a resident and get rid of the current system, which quite frankly is completely illogical.

"Not only does it favour businesses and shoppers over Ely's residents, it could be so simply solved."

But the district council's chairman of environment and transport committee did not believe discs were even an option.

Cllr Tony Parramint, Conservative, said: "I do not want to comment on this much but what I will say is that the idea of discs is just jumping the gun.

"Parking is a contentious issue which needs solving properly, which is what the district council is seeking to do."

Cllr Fred Brown, council leader, added: "I would never consider discs – permits are the answer.

"We are consulting on the idea of permits and are currently going through civil parking enforcement procedures. It is a long process but there will be a solution.

"That solution will not be a dreamed up idea like discs, which would not help anyone."

■ What do you think? Do you support the disc scheme or would parking permits offer a better solution? Send your letters to *editorial@elyweeklynews.co.uk*

Alternatively write to: Letters to the Editor, Ely Weekly News, 27 Market Place, Ely CB7 4NP. Please include your full name and address.

DJs get the party started at farm as thousands dance night away

RAVERS flocked in their thousands to an all-night music festival near Ely.

More than 10,000 dance fans partied until sunrise at the Dance Island festival, headlined by some of the world's top DJs, on Saturday night.

The event, which is now in its second year, saw farmland near Stuntney transformed into what is dubbed East Anglia's largest dance music festival.

Revellers enjoyed themselves as hardcore music pumped out of four main arenas and an outdoor stage.

Among the top names performing at the 15-hour dance marathon were Chicane, Utah Saints, Pendulum, Radio One DJ Dave Pearce, Plump DJs and Altern8.

Festival-goers were also treated to two arenas jam-packed with upcoming music artists, plus fairground rides, dozens of trade stalls, a food village and plenty of places to rest their feet.

This year, VIP tickets were also available, where people could rub shoulders with the DJs, eat luxurious food and even get massages from the world famous Ibiza Angels.

Police said the event went off without major incident.

Colourful characters: revellers donned colourful costumes for the Dance Island event. Above right, back from left are Hannah Shillito, Danny Hayes and Abbi Bulbrook. Front, Carl Goodman and Carrie St Clair.

Pictures: Richard Patterson (clockwise from top left) 573133/42/38/36.

In the groove: stage dancers thrill the crowds at Dance Island.

573128

ELY • SOHAM Dial-a-Ride

&

Soham Town Council

The New Tuesday Shuttle Bus Service to Soham Town Centre

Soham Town Council in partnership with Ely Soham Dial-a-Ride is providing a 6 week trial shuttle bus service to Soham Town Centre every Tuesday for all.

The service will operate on a Tuesday and starts on 21st July 2009

Introductory fare is £1.00 for a return trip, under 12s travel free

Please use this service

Route details available now from Soham Town Council and with this newspaper next week or phone Dial-a-Ride 661161

Giving Soham a lift

Available to all ages

Teen's swift actions help save man's life

BY JORDAN DAY

Email: editorial@elyweeklynews.co.uk

A CHETTISHAM teenager has been hailed as a life-saver after resuscitating a pensioner who collapsed at Cambridge rail station.

Sixteen-year-old Jodi Page was on her way to Long Road Sixth Form College with friends when she stopped to help a 65-year-old man who had collapsed and stopped breathing while waiting at the station's taxi rank.

As panicked commuters called for help, the schoolgirl took charge and used her first aid training to administer CPR to the man.

Jodi, who learned her skills during her four years as an Army Cadet, said: "Everyone was really shocked when he collapsed, but I said I knew first aid and could help.

"I checked to see if he was breathing and he wasn't, so I began CPR. I had to take out his false teeth before I began and I used a special resuscitation shield, which I carry in my purse, to cover his lips.

"He started breathing after a while, but he was still unconscious, so I put him in the recovery position.

"The station staff also brought me a first aid kit and I bandaged a cut on the man's neck. They had a defibrillator, but we didn't need it and then the ambulance staff arrived.

"Once I had finished I burst into tears, but when I was doing it I was very calm and was in my 'first aid mode'."

Life-saver: Jodi Page.

Ambulance staff confirmed the man regained consciousness in the ambulance as he was taken to Addenbrooke's Hospital, where he is expected to make a full recovery.

Paramedic Bob Brotchie said: "Swift intervention is absolutely key to saving lives when people have suffered a devastating collapse.

"This young lady's actions may have proved the difference between life and death.

"Sometimes people simply look on because they don't know what to do, but this woman had the skills and she was able to help."

It is the second time that Jodi has put her first aid skills to good use. She also climbed into the wreckage of car, near Leicester, to help a woman following a road traffic accident in 2007.

Her staff sergeant, Kay Storey, from the Ely detachment of Cambridgeshire Army Cadets, said: "It's excellent that those hours of training have made a difference and helped to save a life."

Travellers set up camp in grounds of ex-hotel

BY JORDAN DAY

Email: editorial@elyweeklynews.co.uk

TRAVELLERS have set up camp in the grounds of an abandoned hotel.

About five caravans and trailers have been pitched at the back of the old Soham Lodge Hotel building, just off the A142.

The travellers appear to have weaved their way around some huge mud piles which were put there to stop people trespassing.

But they could be living on the run-down site for a while, as it is down to the landowner to move them on, not any local authority.

Their presence has sparked outrage from some *Weekly News* readers.

Christine Ford, who commutes into Ely along the A142 every day, said: "I noticed caravans had been moved on to the site when driving into work.

"I think they should be moved on immediately – it is not a good image for the area and no doubt there will be a lot of rubbish left on the site.

"If they are allowed to stay for a while, they will attract more travellers."

Moving in: travellers take over the site of the former hotel.

A Soham resident, who did not want to be named, said: "They should be evicted from the hotel site immediately."

But both East Cambridgeshire District Council and Soham Town Council said moving the travellers on was not their responsibility.

A district council spokesman said: "We are aware of the travellers who have moved onto the site and our traveller liaison officer has visited the group.

"They have been provided with refuse sacks and the officer discussed with them when they would be moving on.

"The site is privately owned and as such, it will be for the landowner to take any action necessary to get this group to move off the land."

A town council spokeswoman added: "We are aware of the situation but there is nothing we can do."

The former hotel, which is currently empty, is owned by David Lidford, who was unavailable for comment.

The hotel became the centre of attention in February 2008 when police launched an investigation into an allegation of fraud against a former employee. The hotel then closed down in March.

Family flee from fridge fire drama

A FAMILY had a lucky escape after their fridge freezer caught fire.

A man, a woman and two children were sleeping in their house in Clover Field Drive, Soham, at the time of the blaze last Thursday.

The man woke up to hear cracking just before 1am, went downstairs to investigate and discovered the fridge freezer on fire.

The whole house was also smoke logged.

Luckily, the man managed to get everyone out of the house and immediately dialled 999.

Two fire crews from Soham attended the scene and extinguished the blaze using one hose reel jet.

The fridge freezer had been damaged by fire and the cause is being treated as accidental.

Richard Powell, watch manager at Soham Fire Station, said: "Although there was a smoke alarm in the property it was located in the wrong place and so failed to sound.

"We would advise anyone fitting a smoke alarm to contact their local fire station for advice on where to locate it."

For free advice, visit *www.cambsfire.gov.uk*

Quality speaks for itself

Complete project management from start to finish

The region's leading conservatory and window specialists

Better by Design

ANOTHER CLASSIC CONSERVATORY

ANOTHER CLASSIC CONSERVATORY

ANOTHER CLASSIC CONSERVATORY

"I am delighted with my conservatory. I was particularly impressed by the special consideration accorded to its design and adaptation to suit my specific requirements" Mrs F. Ely

"We knew we would need approval from the council for our conservatory. We need not have worried. Ely Conservatory Centre took care of everything and kept us informed at every stage" Mr & Mrs B. Ely

"Just a note Graham to express my thanks for all the good work on our conservatory installation. I was particularly impressed with your base construction team who not only had all the necessary equipment but also worked in a professional, clean and tidy manner. I shall certainly be referring all my clients to your company in the future" Mr P.J. Ely

"We have had excellent service from Ely Conservatory Centre and are very pleased with the design and installation" Mr & Mrs A. Newmarket

"We had a conservatory in order to extend our kitchen and dining room. The result is we now spend more time in it than anywhere else in the house" Mr & Mrs R. Ely

PART OF YOUR COMMUNITY

Ely Conservatory Centre

Home of Classic Conservatories

Open Saturdays & Sundays

35a Newnham Street, Ely, Cambs. CB7 4PG Tel: 01353 662500

Visit us online at: www.classicconservatoriesltd.co.uk

Home Improvement Loans (Subject to status)

The Ely Weekly News is your truly local newspaper for the city and surrounding villages.
We pride ourselves on producing publications for the community and about the community and aim to provide the very best service for readers and advertisers alike.

At the same time, we are constantly looking to improve our title and are always happy to hear from you with suggestions and comments.

If you have any feedback for us then please contact the relevant person or people listed below.

MEET THE TEAM

MANAGING DIRECTOR
Graham Ayres
01223 434434

EDITOR
Nigel Brookes
01223 434274
nigel.brookes@cambridge-news.co.uk

DEPUTY EDITOR
Daniel Newell
01223 434325
daniel.newell@cambridge-news.co.uk

REPORTER
Jordan Day
01353 667916
jordan.day@cambridge-news.co.uk

ADVERTISING
Tracey Brockman
area sales manager

Judy Hill
media consultant

Sarah Goodall
media consultant

Nick Haycraft
media consultant
01353 667916

DISTRIBUTION
If you have a query regarding delivery of your Weekly News call 01582 390365 or email enquiries@mailboxdistribution.co.uk. If would like to target your business message by leaflet within our distribution areas phone 01582 390358 or email ryan.chambers@mailboxdistribution.co.uk

WHERE TO FIND US
27 Market Place, Ely, CB7 4NP
01353 667916; Fax 01353 667415

email: editorial@elyweeklynews.co.uk
advertising@elyweeklynews.co.uk

Cambridge: Winship Road, Milton, Cambridge CB24 6PP
01223 434434

The Weekly News series conforms to the Press Complaints Commission Code of Practice.

To obtain permission to copy cuttings from our newspapers for internal management and information purposes, you should contact the Newspaper Licensing Agency, Wellington Gate, Church Road, Tunbridge Wells, TN1 1NL. You can also call them on 01892 525273 or email copy@nla.co.uk

Published and printed by the proprietors, Cambridge Newspapers Ltd.
Registered as a newspaper at the Post Office.

WEEKLY NEWS LETTERS

Send your letters to: The Editor, Ely Weekly News, 27 Market Place, Ely, CB7 4NP or by email to editorial@elyweeklynews.co.uk

Names added to fens fight

Sir, The online Save Our Fens e-petition, asking the Prime Minister to "stop the National Trust flooding or junglefying our Cambridgeshire Fens" has gained well over 350 names, many of them local to the area and most likely to be affected by the trust's so-called "Wicken Vision". And the campaign now has the support of several notable personalities.

I was once described as a "lone voice". Lone voice indeed. We now have a Fen army of lone voices all speaking from the same script and all demanding the same thing – that the National Trust stops this nonsense that is upsetting and worrying so many people. We are well on our way to winning this one.

Among the notable personalities named as supporters are: district councillor Allen Alderson, of Reach; Cllr Fred Brown, leader of East Cambridgeshire District Council and county councillor for Littleport; Mr and Mrs Michael Delanoy, of Farmland Museum fame; district councillor Lavinia Edwards, of Burwell; Lord and Lady Fairhaven, of Kirtling Towers, formerly of Anglesey Abbey, Lode; county and district councillor Bill Hunt, of 'No To Mereham' fame; Henry Hurrell, of the old Allix family and long-time squires of Swaffham Prior, who owns land, farms extensively in Swaffham Fen and is chairman of the Swaffham Internal Drainage Board; district councillor Peter Johnson, of Waterbeach; Janet Jeacock (widow of the late Michael Jeacock, formerly of Swaffham Bulbeck; members of the Marshall family, of Swaffham Prior; Mike Petty, of Cambridgeshire Collection fame; members of the Rayner farming family of Swaffham Bulbeck; district councillor Neil Scarr, of Fulbourn; Ben Turner, of Ben Burgess Newmarket Ltd, agricultural machinery dealers and engineers; Alan Wyatt, of Landbeach, former chairman of South Cambridgeshire District Council.

The e-petition can be found at *http://petitions.number10.gov.uk/SaveOurFens*

Geoffrey Woollard
Chapel Farm
River Bank
Near Upware

A few facts about birds

Sir, For four decades now British scientists, with the help of an army of volunteers, have been monitoring the populations of our birdlife and seeking to explain the results, which in many cases has been a dramatic decline in numbers.

There is extensive, and widely accepted, objective scientific evidence regarding the effect of farming practices in this matter.

But hold on, now it seems they need not have bothered – Geoffrey Woollard can "assure readers" that there are lots of birds on his land – nothing to worry about then (No 'silent spring' in the fens – *Letters*, July 2)

Mr Woollard is absolutely entitled to his views and has every right to make them known through these pages. But misinformation and half-truths don't serve anybody's cause.

A lesson could be learned by reading Paul Mason's exemplary letter on the lack of large white butterflies this year – objective, literate and interesting (Beware, painted ladies on way – *Letters*, July 2).

Anybody who would like real information about the effects of agriculture on wildlife would do well to take a look at the British Trust for Ornithology's website (*www.bto.org*).

Mr Woollard should look too and he will realise that this is not anti-farmer propaganda, but properly documented research. It's not all negative either: who knows, he might even find evidence to support some of his views.

Richard Osborne
Lawns Crescent
Little Downham

MEMORIES

■ THIS week's picture, taken from our archives, shows visitors to a show checking out some tiny engines.
Do you recognise anyone in the picture or know what the event was? Do you know where and when it was taken? Send your answers to: Memories, *Ely Weekly News*, 27 Market Place, Ely, CB7 4NP by Tuesday morning, or email *editorial@elyweeklynews.co.uk*

Picture: 571711.

Last week's Memories photograph, from our archives, showed a pet blessing service at Ely Cathedral. It was taken in April, 1988.

A reader wrote in with memories of a picture we published several weeks ago showing Soham firefighters.

Miss H. Murfet, of Hills Avenue, Cambridge, said: "It is of Soham Fire Brigade which was made up of part time firemen. It was taken after the opening of the new station in Fountains Lane. The occasion may have been winning a station award. The members I recognise are sub officer A. E. Murfet, my late father, Bill Bolting, Mr Boyden, Harry Summerscales, Len Davies and Roy Peacock."

Picture: 511430.

Extra homes will lift trade

Sir, Well, well, well, Cllr Bill Hunt is saying "sorry" over Mereham (And here we go again . . . – *Letters*, July 2).

I told him that Mereham would be built, but he said "not on your life", or words to that effect.

Yes Cllr Hunt, Mereham will be built. You have already spent taxpayers' money on the No to Mereham campaign and it was money down the drain. But you didn't foot the bill, we the taxpayers did, and if you go down that road again, I will personally take out a writ to stop the council paying any more on this.

Send out a letter to every householder in Ely and the surrounding area and see if they are willing to foot the bill through local taxes.

Come into the real world Cllr Hunt. What you don't see is that all villages started on open land at some time. Think of all those council houses that were built after the war, thousands of them. Not one councillor said you cannot do that, and if I was a businessman in Ely and had a shop, I would want more people coming through my door to buy goods, to boast my turnover, as 5,000 houses would make a lot difference to the shop keepers.

Eddie Holden
Ely Road
Little Downham

Skating days on a roll . . .

Sir, On behalf of my family and Waveney Roller Skating Club, could I extend a heartfelt thank you to Ely Roller Skating Club and Ross Peers sports centre at Soham for the marvellous way they organised and ran their annual roller skating gala on June 13 and 14.

My family have been enjoying our June weekend at Soham for the past eight years and the Ely club and Ross Peers staff are so friendly and professional that the event has become one of the most popular on the skating calendar. I understand it gets ever more difficult to put on such an event and accommodate the increasing entries and I only hope they continue to overcome the hurdles put in their way.

For us, Soham is as synonymous with June as Wimbledon. Most of our club cut their competitive teeth here and we have so many fond memories. Please do it all again next year.

Ian Tennant
Rowan Way
Oulton Broad

LETTERS POLICY

Letters should arrive by noon on the Monday before publication. Full name and address must be supplied and details will be withheld only in exceptional circumstances. Letters should be no longer than 250 words and may be edited.

Teen is fined over booze and drug-fuelled tirade

A DRUNKEN teenager who shoulder-barged a police officer has appeared before court.

Dominic Hutter also hurled foul insults at the officer and called him a "pig" during the booze-fuelled fracas in Stretham.

The abuse against the officer started when the 19-year-old got involved in an incident that did not involve him.

Angela Sassoli, prosecuting, said: "Police were called to The Red Lion public house in Stretham at about 2.40am on June 13.

"Officers were dealing with another matter when a large group of people appeared out the back of the pub and began to interfere with what was going on.

"They were using horrendous language continuously and Dominic was one of the main offenders. Every swear word imaginable was used and police could also smell cannabis."

Dominic's brother Sebastian then ran from the scene, which is when officers gave chase and grabbed him.

Mrs Sassoli added: "Dominic shoulder-barged an officer and ran after the officers who were chasing his brother.

"When the police grabbed hold of Sebastian, Dominic then got in between them and tried to prize them off his brother. He was extremely aggressive and intimidating."

BY JORDAN DAY

Email: editorial@elyweeklynews.co.uk

Officers tried to give Hutter a fixed penalty notice for his behaviour but the teenager swore again and refused.

Appearing at Ely Magistrates' Court, he pleaded guilty to using threatening words/behaviour to cause harassment, alarm or distress.

The bench heard when interviewed the morning after the incident, he told police he had been drinking alcohol and smoked "two joints".

Mrs Sassoli added: "He told officers cannabis chills him out and that he was only swearing because that is how he usually communicates."

Unrepresented in court, Hutter, of Stretham's Top Street, said: "I think that night the police took everything way too seriously. I know what I did was unacceptable but at the end of the day, I was just one of a large group of people and I feel I have been singled out."

Rev Michael Matthews, presiding magistrate, fined Hutter £150 for his behaviour. He was also ordered to pay £95 costs.

Winners: students with their prizes at Ely Cathedral. CP.

Prizes for school's high achievers

TALENTED youngsters have been rewarded for their efforts – and got the chance to meet a famous composer.

Simon Lole, a composer, choral director, record producer and broadcaster, was guest of honour at King's Junior School's prize giving ceremony last week.

Held at Ely Cathedral, he presented pupils with their prizes and took part in a service of thanksgiving.

The service included one of his compositions, the anthem, *The Father's Love*, which was sung by the school choir, King's Voices.

Mr Lole is a regular musical director for BBC Radio 4's Daily Service, musical director for Universal Music's all-girl supergroup, All Angels, and arranger and pianist for other Universal recording artists.

The head of King's Junior School, Richard Whymark, announced the prize winners.

Summer fun in the wetlands

FAMILIES enjoyed everything from pond dipping to face painting in Welney on Sunday.

The sun was shining over the Wildfowl and Wetlands Trust when it held its annual summer fair.

Fen Craft Fairs organised the day, which featured dozens of stalls with glass engraving, handmade cards and different sculptures.

There were also insect-themed arts and crafts, face painting and nature trails going on around the reserve.

For more information and upcoming events at the trust, visit *www.wwt.org.uk/welney*

Church may get neighbours

TWO new homes could be built right next to a village church.

The trustees of Haddenham Properties want to build two dwellings on land west of Holy Trinity Church on Haddenham's Church Lane.

Plans have been submitted to East Cambridgeshire District Council and include the alteration of a front boundary wall.

A decision on the proposals should be made within the next eight weeks. To view them, visit *www.eastcambs.gov.uk*

Family Announcements

01353 667916

Birthdays

ROWELL

Happy 18th Birthday on July 11th, 2009

ROSE

Lots of love

Mum, Dad, Emma, Jamie and Patrick

Ely Family Notices Call us on: 01353 66 79 16

Wills

ELY Cathedral - Be a part of its history. We greatly welcome gifts in Wills or Donations in lieu of flowers. More information from Trevor Thorn, Ely Cathedral, CB7 4DL. (Regd Charity 264803).

Deaths

HAYNES. (Nee Constable) Marjorie, formerly of Stretham, passed peacefully away at The Grange Nursing Home, Littleport, on Saturday, June 27th, 2009, aged 70 years. Dearly loved mother of Barbara, Vanessa and Emily, dearest grandmother of James, Michael, Matthew and Catherine and loved sister of Henry. Funeral service at St James Church, Stretham, on Thursday, July 9th, 2009, at 12.00noon, followed by interment in Stretham Cemetery. Family flowers only but donations for MIND, may be left at the service or sent to Ely Funeral Service Limited, Tower Road, Ely.

KEECH. Ray, of Ely, passed away peacefully after a long and courageous battle at Arthur Rank Hospice, on Monday, June 29th, 2009, aged 78 years. Adored husband of Yvonne, much loved father of Mandy, Pippa and Megan and a loving grandad, brother and uncle. Funeral service at St Mary's Church, Ely, on Wednesday, July 8th, 2009, at 10.45am, followed by committal at Cambridge City Crematorium, West Chapel, at 12.00noon. Family flowers only, but donations for Prostate Cancer Charity or Arthur Rank Hospice Charity, may be left at the service or sent to Ely Funeral Service Limited, Tower Road, Ely. CB7 4HW.

Something to Celebrate?

Congratulate a friend or loved one on their birthday, engagement, anniversary, or other special occasion, by placing an announcement in your Ely Weekly News and online with a guest book for family and friends to leave a message.

Prices start from as little as £12.50

Simply call head office on: **01353 667916**

or pop in to our head office where one of our friendly staff will be happy to help you: **Ely Weekly News 27 Market Place, Ely, Cambs, CB7 4NP**

Example design above, but we have many more to choose from. Please ask for more details.

Family Notices Tel: (01223) 43 43 43

Deaths

RUSSELL. Geoffrey, of Berry Close, Stretham, passed peacefully away at Papworth Hospital, on Wednesday, July 1st, 2009, aged 76 years. Dearly loved husband of Kath, loving father of Nigel and the late Wendy, father-in-law of Jackie and Richard, grandad of Ben, Rachel, Graeme, Vicki and Emma. Funeral service at St James Church, Stretham, on Monday, July 13th, at 2.00pm, followed by interment in the parish cemetery. Family flowers only, donations if desired for The British Heart Foundation or Marie Curie Cancer Care, will be gratefully received at the service or c/o A G Carter Funeral Director, 6 Froize End, Haddenham, Cambs. CB6 3UQ.

Ely Family Notices Call us on: 01353 66 79 16

Funeral Directors

Richard Stebbings Funeral Service Ltd

- Independent family business
- Personal 24 hour service
- Private Chapel of Rest
- Pre-payment funeral plans
- Monumental masonry
- Floral tributes

Funeral Director: Richard Stebbings Dip FD, LMBIFD
Member of the Independent Funeral Abitration Scheme

Kendal House, Cambridge Road, Impington, Cambridge

NATIONAL

01223 232309

Regional winners of The Golden Charter Annual Funeral Planners Award for 2008

Someone to Remember?

Cherish the memories of a loved one by placing an in memoriam or birthday memory in your Ely Weekly News and online with a guest book for family and friends to leave a message.

Prices start from as little as £17.00

Simply call head office on: **01353 667916**

or pop in to our head office where one of our friendly staff will be happy to help you: **Ely Weekly News 27 Market Place, Ely, Cambs, CB7 4NP**

Example design above, but we have many more to choose from. Please ask for more details.

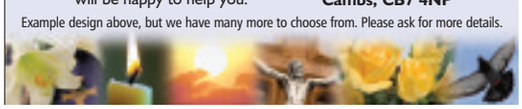

Staying cool: right, Alfie Sharman and Alfie Phillips, both 5, at the show. Above, John Knight and Duncan Donut keep the crowds entertained.

Pictures: Richard Patterson 573027/6.

Crowds flock to enjoy farming fun

Big day out: above, Freddie Carter, 2, checks out the farm machinery display. Right, Tim Taylor, of Lineflight, with his gun dogs.

573024/9.

VINTAGE vehicles and talented sheep dogs were the stars of the show in Pymoor last Saturday.

Thousands of people flocked to the village for its 11th annual agricultural and country show.

With its traditional approach to farming and the countryside, revellers enjoyed non-stop demonstrations and displays down on the recreation ground.

David Seamark was on hand with his sheep dog trial displays, Brookfield's shire horses performed for the crowds and show jumpers flaunted their techniques.

Gun dog displays, a vintage vehicle parade, clay pigeon shooting, cookery demonstrations and performances from local folk band Eel Pie also kept families entertained.

John Pinnells, show spokesman, said: "This year's show, which was held under a cloudless blue sky, was crammed full of activities, demonstrations and fun for every one to enjoy and enjoy it they certainly did."

Tributes for a true 'champion' of Fens

BY JORDAN DAY

Email: editorial@elyweeklynews.co.uk

TRIBUTES have been paid to Fenland's longest serving councillor after he died suddenly at the weekend.

Cllr Peter Skoulding MBE, a member of Fenland District Council's cabinet, was aged 78.

He was the councillor for March West ward and was the portfolio holder with responsibility for finance.

In a joint statement, Cllr Geoffrey Harper, council leader, and Tim Pilsbury, chief executive, said: "Cllr Skoulding championed the causes of local people for more than 40 years.

"He was a key member of the cabinet and his sound financial expertise will be sorely missed. Everyone at the council is deeply shocked at his sudden death.

"He has been such a powerful influence shaping the success of the council over so many years."

Honour: Cllr Peter Skoulding receives his MBE from the Queen. CP.

Cllr Skoulding was presented with an MBE from the Queen last year for his long and impressive service to local government.

The statement said: "Peter built a successful business empire but he successfully managed to put something back into the community for four decades.

"He started out in politics as a councillor with the old March Urban District Council at the age of 29 and, apart from a brief period when he took time out to recover from illness, he has been a stalwart of local government in the district.

"Peter was the last of the original Fenland councillors at the time of the major national re-organisation of local government back in 1974.

"In his time, Peter has held most senior posts on the council. He was twice chairman of the council and vice chairman once.

"He chaired the housing committee, the sports and leisure committee and scrutiny committee, and he was a key member of the cabinet up until his untimely death.

"Peter dedicated his life to the people of Fenland and his considerable energies have made Fenland a better place to live. We all owe him a deep debt of gratitude.

"He will be greatly missed and will certainly be an impossible act to follow."

Pre-school pair find a home for Butterflies

A COUPLE have won a prestigious National Volunteer award for their dedication to their local pre-school.

Alex and Karen Toulson, from Sutton, were presented with the gong at the Pre-school Learning Alliance's Volunteer Awards 2009.

Judges selected them as the winners in recognition of their commitment to the village's Butterfly Pre-School and Caterpillar Toddler Group.

The couple managed to persuade a local businessman to purchase a new building for them to rent and, despite challenges along the way, they threw themselves into renovating the new venue and provided all the paint and equipment.

Their daughters, Bethany, 10, and Mia, 5, also lent a hand.

Joanna Spencer, pre-school manager, said: "Without the support of Karen and Alex, the pre-school would not have new premises or have been able to offer full day care and introduce a breakfast club, after school and holiday provision."

Alex and Karen were chosen for the award from nearly 100 nominations from early years settings across England and won their award in the Outstanding Volunteer Team category.

Dedication: Karen, centre, and Alex Toulson, front left, collect their award from, back, Judith Thompson, chair of trustees at the Pre-school Learning Alliance, and Sue Thomas, trustee at the alliance, with help from, front, Juhaim, 4, and Seleena, 3, both from Little Lillies Pre-school in London. CP.

Help spread the green message

EAST Cambridgeshire District Council is looking for volunteers to help show residents how easy recycling can be.

Community Recycling Champions are being recruited to help others recycle more and waste less.

Research has shown people who are very good at recycling are great champions who can help those who may find it difficult or confusing, or think it all takes too much time and does not make a difference.

Cllr David Brown, the council's recycling leader, said: "No experience of volunteering or previous knowledge of recycling is required to become a champion.

"You just need to believe that recycling is important, be friendly and approachable, and be willing to convey your enthusiasm about helping the environment to others."

Full training will be provided along with regular information and updates on existing campaigns and on waste issues, as well as information on planned campaigns.

If you think you have got what it takes then call Darren Hughes, community recycling officer, on (01353) 665555.

Sale for school projects

A CAR boot sale will be held at Soham Village College on Sunday.

The school's home and college association is hosting the event from 12-4pm.

There will be a barbecue, refreshments and even entertainment from Viva Touring.

Pitches are £5 if booked in advance and £6 on the day.

All proceeds raised will go towards future projects at the college. For more information, call (01353) 723308

LEGACY APPEAL

ELY CATHEDRAL remains one of the most beautiful and cared for Cathedrals in Europe, thanks to generations of the people of Cambridgeshire and West Norfolk

Would you like to be part of the 21st century community which supports this world famous icon of spiritual life and choral tradition by leaving A GIFT IN YOUR WILL?

If you would like us to send you further information on leaving a gift and the benefits for those who make legacies, please complete the coupon or visit our website to download a leaflet www.elycathedral.org or consult your solicitor.

To Trevor Thorn
Freepost Plus RRXB-ULTT-LUCL
Ely Cathedral
Chapter House
The College
Ely, Cambridgeshire
CB7 4DL

Coupon code: CEN0309

Please send me further information on how I can support Ely Cathedral by a gift in my will.

Name _____
Address _____
_____
Postcode _____

pt
SUPPLIERS AND INSTALLERS

Apt

National Vaccination Month June 2009

Now extended throughout July

For all dogs, cats and rabbits who have missed their booster vaccinations

Cathedral Veterinary Surgery

is rewarding all pet owners who vaccinate their pets during National Vaccination Month with...

£30 worth of Hill's premium pet food vouchers

Companion Care
Cathedral Veterinary Surgery,
64 Newnham Street, Ely,
Cambridgeshire. CB7 4PE

companion care
the vets who care for your pets

01353 662 079
Please call for an appointment

Not to be used in conjunction with any other offer

FASCIA BOARD • SOFFITS • GUTTERING • PATIO DOORS

GIVING YOU MORE
BUY NOW!
DIRECT FROM THE MANUFACTURER

SAVE £££'s
WITH THESE UNBEATABLE DEALS

HIGH SECURITY SPECIFICATION

A FENSA REGISTERED COMPANY No 10712

VISIT OUR CONSERVATORY PARK & EXHIBITION CENTRE AT WISBECH

10 YEAR GUARANTEE ON ALL DOUBLE GLAZING

SAVE 50% OFF ALL FASCIAS, SOFFITS & GUTTER REPLACEMENT ORDERS

RING NOW FOR MASSIVE SAVINGS ON THREE OR MORE WINDOWS!

DOORS SUPPLIED & FITTED FOR £395

CONSERVATORIES SUPPLIED & FITTED WITH A 10% DISCOUNT

10 YEAR GUARANTEE INSURANCE BACKED

CALL US BEFORE MAKING THAT FINAL DECISION

SUPER SEAL
222 LYNN ROAD, WISBECH
FREEPHONE (0845) 1841963
& Tel (01353) 666964
After hours ask forTom (01945) 465656
222 LYNN ROAD, WISBECH ROAD, CAMBS PE13 3EE

FREE SURVEY FREE QUOTE
23rd YEAR

DEFINITELY NO HIGH PRESSURE SALESMEN, JUST HIGH QUALITY PRODUCTS

TRADE & DIY ENQUIRIES WELCOME

OPEN 7 DAYS
Mon-Thurs 9am-6pm
Fri 9am-5pm
Sat 10am-4pm
Sun 10am-4pm

UPVC CONSERVATORIES • UPVC DOORS • CAR PORTS • ESPAGNOLETTES • PORCHES
FULLY REINFORCED • BOW WINDOWS • BAYS • PILKINGTON K GLASS • LIGHT OAK

PATIO DOORS • CLADDING • MAHOGANY • UPVC DOORS

Building a better world: the Scouts and leaders from Cambridgeshire and Hertfordshire who helped to build a community centre in Ghana. CP.

Life-changing work for Scouts

ELY Scouts who helped to raise £125,000 for a poor African town have been nominated for a prestigious youth award.

Josh Lucas and Ben Groom were among 48 volunteers, mainly consisting of 15 to 20-year-old Explorer Scouts from across Cambridgeshire and Hertfordshire, who went to Hohoe in Ghana, west Africa, last summer to build a community centre after fundraising and training for more than a year.

The pair, along with 12 other young volunteers from the group, have been nominated for a Young People of the Year (Yopey) award.

Before embarking on their adventure, Josh, of The Orchards, Witcham, and Ben, of High Street, Sutton, were each set a fundraising target of £2,500 to cover the cost of the trip and building materials for the centre, which will also act as a base for African Scouts.

They attended several training weekends to learn bricklaying and cooking using earth ovens, and also picked up tips on health and hygiene.

Josh initially thought the £2,500 target was "a small mountain to climb".

"But I was lucky enough to organise a large bag pack in Waitrose, which allowed me to raise nearly £2,000," he said. "On top of this I did some summer work to raise money as well as various smaller things such as cake stalls."

Josh said the experience was "brilliant". He said: "It was amazing. I didn't come back thinking I could single-handedly tackle world poverty. But it did change my life in lots of little ways that I hope make me a better person."

Ben, 16, said he did not fully appreciate what he had achieved until he and the other Scouts were preparing to leave Ghana.

He said: "Although there was an element of sadness that we would not use the structure that we had built, the fact that we had given this to the Ghanaians and completed the project on target was so satisfying."

The Scouts also donated computers to local schools.

Office supplies firm Spicers has put up £2,000 to be won by young people, aged 10-25, who give to others and are positive role.

The awards, which have won the backing of Prime Minister Gordon Brown, are also supported by Cambridgeshire Constabulary, Cambridge Building Society, Cambridge University Press, high-tech firms CSR and ARM, and Kimbolton computer company EACS.

Nominations are open until September 1. Go to *www.yopey.org* or write to YOPEY, PO Box 103, Hare Street, Ware SG9 0XD, for an entry form.

DIABETES...?
OBESITY...?

Are you male or female aged 18 or over, **Overweight OR** with **Type 2 Diabetes OR** a **Family History of Diabetes Type 2?**

If you fit any of these criteria and are interested in helping in future studies, and would like to be on our list for future clinical trials please ring **08005 879 792**.

gsk GlaxoSmithKline

call
08005 879 792

Bethan takes a walk . . .

A SOHAM girl who chooses to take the environmentally-friendly way to school has been rewarded for her efforts.

Bethan Davies, a pupil at the Weatheralls Primary School, has been given a national prize in the WOW scheme – one that encourages children to walk to school.

The sprightly soul was presented with her award at London Zoo last week after choosing to walk to school at least once a week for a month.

A spokesman for the WOW scheme said: "Walking to school is one of the best ways to get everyday activity into families' lives, helping our health and also making sure we are not contributing to unnecessary pollution and congestion.

"Bethan has proved it can be done and we are proud to reward her for her dedication."

For more information about the Walk to School Campaign, visit *www.walktoschool.org.uk*

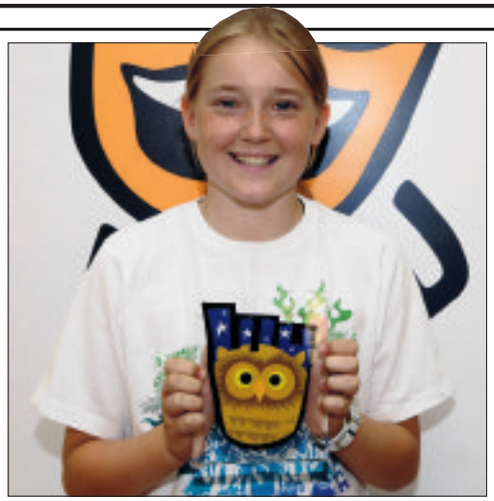

Wow!: Bethan Davies collects her award after pledging to walk to school at least once a week for a month. CP.

Politics proves popular

POLITICS was the topic of conversation at The King's School Ely last month.

Former MEP Richard Balfe visited the independent secondary school to help launch a new subject to the curriculum.

Government and Politics is the latest addition to the school's 29 AS and A level subjects available to sixth-formers.

Also open to students from the City of Ely Community College, the subject will be taught via a series of seminars.

Mr Balfe, who has served as an MEP for 25 years, was invited by Jane Thomas, the school's gifted and talented co-ordinator, to help promote the increasingly-popular school subject.

The former Tory MEP, who retired at the age of 60 in 2004, was appointed by David Cameron last year as the Conservative party's envoy to trade union support.

From 1979 to 2001 he represented Labour as its longest serving MEP but was expelled in 2002 after defying the leadership's instructions.

Mr Balfe continues to be chairman of the MEP Pension Fund and in January this year became a director of the Centre European Research Nucleaire.

Talks held over fatal dose case

BY RAYMOND BROWN

Email: editorial@elyweeklynews.co.uk

DETECTIVES have met German officials to discuss the case of David Gray, who died after a doctor gave him an overdose.

Police officers and prosecutors from Cambridgeshire Crown Prosecution Services (CPS) met representatives from the German Court Authority at the International Court of Human Rights in The Hague last week.

Mr Gray, 70, of Manea, died after being given a dose of diamorphine 10 times above the recommended dose by German-registered doctor Daniel Ubani.

Ubani was prosecuted in Germany for causing death by negligence and given a suspended prison term.

The meeting was organised by the European Union's Judicial Co-operation Unit.

Police said it gave them a chance to "highlight the impact this case had on Mr Gray's family, and the CPS could determine fully the circumstances that pertain to this case".

Dr Ubani worked for out-of-hours GP services provided by Take Care Now (TCN) in five primary care trust areas.

Make a Difference...
...do something worthwhile

call 0800 32 84 195

for information about participating in Medical Research.

If you are male, healthy and aged between 18-60, then please call now. You will be paid for your time and commitment if you participate in a study.

gsk GlaxoSmithKline

Addenbrooke's Centre for Clinical Investigation
www.trials-gsk.co.uk • uk_cru-cambridge@gsk.com

GENUINE 25% OFF!

Celebrate our 25th anniversary with 25% discount on ALL windows, doors and conservatories!

INSTALLERS OF PVCu WINDOWS, DOORS & CONSERVATORIES

for the past 25 years!

- FRIENDLY SERVICE
- FREE PLANNING
- FREE ESTIMATES
- FREE ADVICE

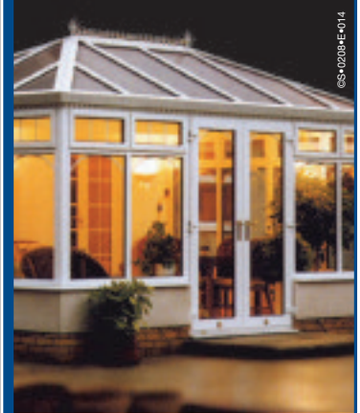

©GS•0208•E•014

PVCu WINDOWS

Price indication only. All of our products are custom made to your exact requirements. All prices include VAT.

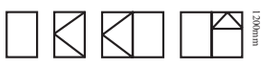

900mm £158 | 600mm £228 | 1200mm £339 | 1200mm £341 supply and fit | 1200mm

ALL INSTALLATIONS CARRY OUR COMPREHENSIVE 10 YEAR GUARANTEE.
Insurance backed, warranty scheme.
Deposit indemnity scheme.

1200mm £454 | 1800mm £550 | 1800mm £453 | 2400mm £536 | 1200mm £322 supply and fit | 1200mm

2400mm £638 | 900mm £286 | 900mm £379 | 1800mm £549 | 1200mm £341 supply and fit | 1200mm

CONSERVATORIES.

Sun lounges, Edwardian, Victorian, clear or tinted roofing, full height or dwarf walls, full range of finishes, toughened glass as standard and awkward situation specials.

Above: A selection of conservatories professionally installed for various clients.

FENSA Registered No. 18218

Plastics Window Federation

Various shapes and designs available

elglaze Ltd

www.elglaze.co.uk

Quality Conservatories, Pvc-u Windows & Doors

Ask about the complete package: GARAGE DOORS, RESIDENTIAL DOORS, WINDOWS CONSERVATORIES AND FACIAS

Your local window installer for the past 25 years. Established 1983.

Just compare our prices and specification before you decide. Phone for a quote on...

01487 741022 • 01223 323232 • 01353 772999

Indoor Window & Conservatory Showroom, Earith Business Park, Earith.

Opening times: 9.00am - 5.00pm weekdays and 10.00am - 4.00pm Saturdays, Sundays by appointment.

Cambridge News Community AWARDS 2009

Rewarding remarkable people leading everyday lives

NOMINATION FORM

I would like to nominate:

Name: .....

Address: .....

.....

Postcode: .....

Daytime tel: .....

Email: .....

Individual Awards
- Unsung Hero ☐
- Most Courageous Child ☐
- Health Worker ☐
- Young Achiever ☐
- Carer of the Year ☐

Group Awards
- Age Support ☐
- Community Support ☐
- Children's Support ☐
- Special Needs ☐
- Green Award ☐

Name of Nominator: .....

Address: .....

.....

Postcode: .....

Daytime tel: .....

Email: .....

On a separate sheet, please describe in no more than 200 words, the reasons for your nomination and attach it to this form.

Please return your completed form to:

Tom Bicham, Events Executive
Cambridge Newspapers Ltd, Winship Road
Milton, Cambridge CB24 6PP

Alternatively, you can nominate online at:
www.cambridge-news.co.uk/cambridge-community-awards

Search is on for unsung heroes

THE search is on to find those outstanding people who merit special recognition in the *Cambridge News* Community Awards.

Nominations can be made for individuals and groups who do sterling work behind the scenes in the community.

Carers for children, charity workers, health workers, youngsters who have battled against adversity, groups who support the elderly or those with special needs – all will be among those honoured.

The awards were launched 13 years ago by our sister paper to recognise exceptional contributions and achievements in local life – and each year a host of worthy winners comes to light.

Thousands of volunteers across our region selflessly give their time and efforts in many ways to help others, either as part of a larger group or by an individual act of kindness.

BY JOHN DOWNING

Email: editorial@elyweeklynews.co.uk

Supported by leading businesses and organisations, the awards have grown to become the premier community-focused event in the greater Cambridge region.

The awards are designed to celebrate and reward everything that is good about our community and recognise ordinary people who do extraordinary things.

The awards programme, which runs for more than three months, culminates in a presentation evening on Thursday, October 1, in the grand surroundings of the Great Hall in Cambridge's Homerton College.

At the ceremony, money will be distributed to deserving local projects as well as recognising the outstanding contributions made by individuals in the region.

There are five individual awards and five group categories. Nominations for these awards are invited from readers.

Paul Brackley, editor of the *Cambridge News*, said: "Our Community Awards are a celebration of people – those who selflessly support those around them and those who serve their community. It is wonderful to recognise these contributions and I would urge you to nominate those individuals and groups who you feel deserve a special thank you."

So if you know of anybody who deserves recognition for their unstinting community work, make sure they have a chance of winning a prize by nominating them.

THE SPONSORS

- Anglia Ruskin University
- Stagecoach
- Huntingdonshire District Council
- University of Cambridge
- Marshall of Cambridge
- South Cambridgeshire District Council
- Cambridgeshire County Council
- Cambridge City Council
- Cambridge Building Society
- The Environment Agency

THE 10 CATEGORIES

Unsung Hero: **This award is designed to pay tribute to inspirational individuals who have gone that extra mile to help their community.**

Most Courageous Child: **In this category, we want to salute youngsters who have displayed courage and/or bravery in adversity.**

Health Worker: **There are hundreds of health workers in our region, both paid and voluntary, who make such a difference to so many people's lives through 365 days a year. It could be a nurse or doctor who has dedicated a great deal of their life to a health organisation.**

Young Achiever: **Young people often get a bad press . . . but not in the Community Awards. We want to hear about youngsters, under the age of 21, who have made an excellent contribution to their communities in all sorts of way.**

Carer of the Year: **Scores of people in the region carry out selfless work every day, taking on the responsibility of caring for others, whether it be a sick child, an elderly relative, people with disabilities or others who need help. This award aims to honour such caring people.**

Age Support: **This section is for groups that help elderly people to enjoy an enhanced lifestyle, greater security and to lead more rewarding and active lives.**

Community Support: **This category is open to any project which helps our local communities and improves the lives of those who live in them.**

Children's Support: **This category provides funding for schemes that help children, including playschemes, nurseries and uniformed organisations.**

Special Needs: **A section aimed at groups who help people with special needs to live life to the full.**

Green Award: **This is for groups or individuals who devote much of their time to keeping our region green. Whether it is a local Scout troop creating a haven for wildlife, the community organisation working together to reduce waste or the residents' association achieving a greener environment for their town or village.**

are you
overweight?
do you binge eat?

GSK is interested in developing new medicines to help people who may be overweight.

If you are overweight, and sometimes struggle to control the amount of food you eat and would be interested in taking part in research studies please call us for more information.

0800 32 84 195

uk_cru-cambridge@gsk.com
www.trials-gsk.co.uk

Addenbrooke's Centre for Clinical Investigation

GlaxoSmithKline

v4. 20052008

Business & Finance

with East Cambridgeshire District Council

Ely Business Hub is kickstarted by local entrepreneur

The Ely Business Hub, launched at the start of June, is looking to help more enterprising people in East Cambridgeshire. If you are thinking about starting a business or have just set up in business, read on to see how the Ely Business Hub can help.

WHAT IS THE ELY BUSINESS HUB?
The Ely Business Hub brings the best of the public and private sector together to help you develop your ideas or potential into a new business. It offers free one-to-one advice, mentoring, business ideas match, rent-free office space and on-going support.

WHO ARE THE ELY BUSINESS HUB PARTNERS?
The Ely Business Hub is made up of Business Link East, East Cambridgeshire District Council and the internet pioneer and entrepreneur Peter Dawe. Each partner brings a range of experience, contacts and access to resources to help you develop your ideas or start up into a real business.

I WOULD LIKE SOME ADVICE FOR MY NEW BUSINESS
Starting a new business can be a daunting experience.

The one-to-one advice sessions offered by the Hub from our enterprise champions can help you with business planning, finance and information. This comes from enterprise experts who have started and managed more than 80 businesses and organisations.

I WANT TO WORK FOR MYSELF BUT NEED A BUSINESS IDEA. CAN THE ELY BUSINESS HUB HELP?
Yes. The Ely Business Hub is offering to match business ideas from one of our private sector champions with candidates interests and skills set. Apply today and see if the right idea is available for you to take forward as a new business.

HOW MUCH DOES THE NEW SERVICE COST?
The Ely Business Hub services are completely free of charge. All we ask is an entrepreneurial spirit and ambition to make the most of the opportunities offered.

WHO CAN USE THE ELY BUSINESS HUB?
The Ely Business Hub is aimed at three groups.
1. Anyone with a business idea looking for advice and support
2. Start up's that have been running no longer than three months.
3. Anyone looking for a business idea who has the business sense and commitment to succeed but is lacking inspiration.

WHAT ON-GOING SUPPORT IS AVAILABLE?
The Ely Business Hub offers a wealth of information, networking and access to free courses via Business Link East. For the most ambitious start-ups there is a chance to benefit from rent-free office space offered by our private sector enterprise champion.

HOW DO I CONTACT THE ELY BUSINESS HUB?
Call today on (01353) 644144 to arrange an initial one-to-one advice session and see how the Ely Business Hub can best help you. For more information visit the Ely Business Hub team on the market place on Saturday, July 11 or visit the Ely Business Hub webpage *www.espaceely.com/main/ely-business-hub*

Helping hands: On the right is Chris Ellis, one of the first people to sign up for help and advice with the Ely Business Hub. Chris is seen here meeting Peter Dawe for some one-to-one advice.

Ely Business Hub partners ECDC, Business Link East and Peter Dawe: From left are Peter Dawe, Simon Crosland (Enterprise Awareness Manager, Business Link East) and Doug Perkins (Economic Development Officer, ECDC).

New support for local firms aims to help via structured planning

DO you need independent support designed specifically for your business, provided by experienced advisers? If so, a new programme from the Institute of Manufacturing at the University of Cambridge could be provide the ideal solution.

The programme offers practical, on-site, help for manufacturing companies who want to succeed and grow by providing:

- **In-depth assessment of your business to identify where problems exist.**
- **Help to focus your efforts on the most critical areas to your business.**
- **An action plan to bring about real and lasting improvements.**
- **A structured approach to re-formulating your business strategy, where needed.**
- **Tools and training to get new products to market faster and on budget.**
- **Support from business experts with many years of relevant experience.**

WHAT IS INVOLVED?
The programme is delivered in three stages spread over three months, typically requiring six days of management team time:

WHO IS ELIGIBLE?
The programme is government-funded and free places are available for a limited number of companies with 10 to 250 employees based in the six counties of the East of England region.

To find out more please call Alyson Lee on (01223) 332782 or email *arl44@cam.ac.uk*

How to contact the Economic Development Team

Call (01353) 665555 or email *business@eastcambs.gov.uk* for business support and advice on:
- **Commercial premises and land searches.**
- **Signposting business advice, funding and training opportunities.**
- **Information on doing business in East Cambridgeshire.**

For the latest business news, opportunities and events email *business@eastcambs.gov.uk* and ask to be added to our contacts.

Goodbye Liam – PM leads tributes to inspirational teen

THE Prime Minister has led tributes to Liam Fairhurst, praising the charity fundraiser's "immense bravery" following his death at the age of 14.

Liam died at home in Soham last Tuesday, with his family around him, following a four-year battle with cancer.

He had raised more than £320,000 for

BY JOHN MORGAN

Email: editorial@elyweeklynews.co.uk

children's cancer care charity CLIC Sargent, despite struggles against tumours in his leg and lung that left him confined to a wheelchair at times.

Tributes poured in from those Liam had met during his fundraising campaign, including Sir Richard Branson and Gordon Brown.

Mr Brown presented Liam with a Diana Award for bravery in 2007 and later praised him in a speech to the Labour Party conference.

The Prime Minister, who kept in touch with Liam, said in a statement to the *Weekly News*: "Liam was a courageous young man who showed immense bravery in the face of his illness. It was a privilege to meet him – his dedication as a fundraiser was an encouragement to us all and I am very proud of what Liam achieved.

"His courage will be a continuing inspiration to all those that knew him. My thoughts are with his family at this sad time."

Liam leaves his mother and father, Sarah and Mark, and his brother, Callum.

The family said in a statement: "Liam was a light that shone in our lives and stood as a beacon of hope, courage and inspiration to so many people. The legacy he leaves behind will far outweigh the grief and emptiness we feel at this time. We would like to take this opportunity to thank everyone for the support they have shown our family over the last four years."

Among the fruits of Liam's campaign for CLIC Sargent is a holiday home in Yorkshire, which allows families whose children have cancer to take a break together.

Liam, who underwent chemotherapy, radiotherapy and surgery at Addenbrooke's, began his fundraising in December 2006 when his best friend and fellow cancer sufferer Jack Wilkinson died at the age of 12.

His fundraising achievements earned him the titles Child of Courage at the Pride of Britain Awards, Britain's Kindest Kid in a Five News/ Charities Aid Foundation competition, and Most Courageous Child at the *Cambridge News* Community Awards.

Liam's fellow pupils at Soham Village College were told the news at a special school assembly last week. Dr Carin Taylor, school principal, praised Liam's "thoughtfulness and care for others". She said: "His courage and tenacity were extraordinary."

The college will hold a memorial service later and could create a permanent tribute.

CLIC Sargent hailed his fundraising as a "continuing inspiration".

Dr Mary Archer, chairman of Addenbrooke's, praised Liam, a member of the hospital's young people's board, for his ideas on facilities at a new Cambridge children's hospital. She added: "He faced his illness with immense personal courage."

In December 2006, Liam started his fundraising with a mile-long sponsored swim – despite a synovial sarcoma in his leg preventing him from

Local lad: above, Liam, pictured after winning the Most Courageous Child at the *Cambridge News* Community Awards in 2007, with his parents, Mark and Sarah Fairhurst, and brother Callum.

Rewards for dedication: top, Liam with Gordon Brown, who presented him with the Diana Award. Above, pictured with Olivia Newton-John, who was visiting Addenbrooke's Hospital.

28-PAGE SCHOOL PROMS PICTURE SPECIAL

Hundreds of EXCLUSIVE photographs

A brilliant souvenir to keep

Thousands of Year 11 and 13 students

FREE with the Cambridge News on Friday July 10

Royal connection: Liam with Prince William, above. Right from top, with the BBC's Natasha Kaplinsky, with his Diana Award and with Richard Branson and Olympic gold medal winner Rebecca Adlington.

walking that distance.

He then persuaded a panel of millionaires, including Lord Archer and Duncan Bannatyne, to donate more than £50,000 to fund a CLIC Sargent holiday home on the ITV show *Fortune: The Million Pound Giveaway*.

Having overcome the tumour in his leg, Liam was diagnosed with lung cancer in March 2007. He responded by immediately setting a fundraising target of £100,000.

Liam later met Princes William and Harry following his Diana Award, as well as being invited to the home of Prof Stephen Hawking.

Liam smashed his £100,000 target in July 2007. In October 2008, he was given a Child of Courage Award, presented by Sir Richard Branson and Rebecca Adlington, at the Pride of Britain Awards in London.

A Facebook group in memory of Liam called "R.I.P Liam Fairhurst – A True Hero" has been set up. It already has more than 1,000 members.

And friends are already organising a sponsored run in his memory from one end of Soham to the other, in aid of CLIC Sargent.

Dr Carin Taylor, principal of Soham Village College, said: "Our thoughts and prayers are with Liam's family. We stand by them in their grief and share some of their enormous pride in Liam. It was a privilege to have known Liam and to have been a beneficiary of the inspiration and generosity that he brought to those around him. We expect to hold a memorial service later in the year and that we will seek, with Liam's parents and brother, a permanent focus in school as a celebration of Liam's rich life.

"Liam had fought his cancer since he was in Year 5 and had many victories along the way, frequently confounding his doctors and family with his capacity to bounce back from difficulties. His courage and tenacity were extraordinary.

"I have always been struck by Liam's thoughtfulness and care for others. Despite his illness and personal worries, he was always more concerned about the wellbeing of his family and of his friends.

"One expression of that concern was manifest in the remarkable fundraising that Liam led for CLIC Sargent, in memory of a young friend of his who died of cancer a few years earlier. The huge sums raised led to TV appearances, awards and meetings with celebrities. But Liam always kept his feet on the ground and was frequently in school, in full uniform, even when he was quite unwell just a few weeks ago.

"Liam and the school community were very close. There was a special assembly for Year 9 at which I, the heads of year, and one of Liam's best friends spoke. We were able to reflect upon Liam's remarkable life, to acknowledge that there will be sadness and grief and to affirm that Liam would have wanted us all to remember him with a smile."

Sir Richard Branson said: "Liam was an incredible young man who achieved so much in his short 14 years on this earth. I'll never forget meeting him – nor will the many people he helped through his amazing fundraising for CLIC Sargent.

"I am so deeply saddened for Liam's family but I know that through their grief they must also be unbelievably proud of him. Liam truly was a Child of Courage and has left the most incredible legacy through all the good works he did for young people just like him."

Bright colours request for funeral

LIAM'S funeral will take place tomorrow – and members of the public are welcome to attend.

It will take place at Newmarket Catholic Church from noon and his family have asked for all who attend to wear bright colours rather than black.

Ruth Bowen, of Clic Sargent, the charity Liam spent his final years raising more than £320,000 for, spoke on behalf of his family.

She said: "The family have asked that people wear bright colours rather than black, even if it is just bright socks.

"The Fairhursts have also requested family flowers only.

"However anyone wishing to make a charitable donation can do so through C E Fuller and Co, 23 Hall Street, Soham CB7 5BN or *www.bmycharity.com liamfairhurst*

"We're still coming to terms with the news here but it's so heart warming to read and hear all the tributes across news sites and Facebook."

Tap into a new market
Call 01223 434445 to book your advertising today
Cambridge News Classifieds

Windows, Doors and Conservatories of Distinction

◆ Doors with insurance approved locks fitted from £399
◆ Windows all with easyclean hinges fitted from £220.
◆ Conservatories made to your design
OPEN 7 DAYS A WEEK
LEY-BROOK
01353 860633
Sharmans Garden Centre, Camel Road, Littleport CB6 1EW
www.leybrook.com e: info@leybrook.com

WHY YOU SHOULD THINK ABOUT GETTING INTO BED WITH THE CAMBRIDGE.

Through these troubled times the Cambridge continues to do its bit.

And right now, our bit can cover 85%* or even 90%* of the property's value.

Call into any of our local branches and you'll find a specialist mortgage adviser with a considerate bedside manner.

Whatever your circumstances, they'll have something you can feel comfortable with.

Or you can call our customer hotline now 0845 601 3344.

YOUR HOME MAY BE REPOSSESSED IF YOU DO NOT KEEP UP REPAYMENTS ON YOUR MORTGAGE
*How much you can borrow depends on your circumstances and the mortgage you choose. Fees will apply. Subject to terms and conditions.

CAMBRIDGE BUILDING SOCIETY
The Building Society you can feel comfortable with

Head Office Administration Centre PO Box 232 51 Newmarket Road Cambridge CB5 8FF Tel 0845 601 3344 www.cambridgebs.co.uk

New president takes the helm

A LONG-STANDING member of The Rotary Club of Ely has been appointed as the club's new president.

Retired civil engineer, Tony Brady, was inaugurated as president at the group's recent weekly lunch meeting.

Mr Brady, from Witcham, took over from Mike Copping, who he congratulated for a "highly successful" year.

If you are interested in becoming a Rotary member, call the club secretary, Trevor See, on (01353) 649482.

Fire crew tackles blaze in kitchen

FIREFIGHTERS were called to a kitchen fire in Littleport last Thursday.

One crew from the village and another from Ely attended the blaze, on Victoria Street, at around 8.25pm.

The cause of the fire, which was accidental, was a kitchen appliance.

Crews used one carbon dioxide extinguisher to put out the blaze and returned to base by 9.05pm.

Making as splash: above and below, young competitors take to the water.

Pictures: Warren Gunn 573165/69.

Crowds in the swim for riverside revelry

BY JORDAN DAY

Email: editorial@elyweeklynews.co.uk

A SPLASHING good time was had by all in Ely on Sunday.

Thousands of families flocked to the city's riverbanks for the fun-filled Aqua-fest 2009.

Organisers of the annual event, from the Rotary Club of Ely, said this year's festival would be bigger and better than ever before – and the crowds were not disappointed.

Officially launched by the city's mayor, Cllr Richard Hobbs, flamboyant rafts took to the water and were raced along the river to cheers from onlookers.

A range of groups took part including pirates, monks and Elvis impersonators, who won the award for the most entertaining team.

Cllr Hobbs said: "This year's Aqua-fest was without a doubt the best yet. In fact, I do not see how it could get any better.

"There were so many people out enjoying the entertainment in the sunshine and everyone seemed to have a marvellous time."

On land, in Jubilee Gardens and Lavender Green, dozens of activities kept people of all ages entertained, including performances from the Lantern Dance Theatre Company, Ely Samba Band and the Feathers School of Dance.

There was also a sponsored rubber duck race, historical re-enactments, craft stalls and children's activities.

Tea time: serving teas on the green were members of 1st Ely Scout group, front from left, Sam Wilson, 12, Harry Wakeling, 10, and Daniel Bates, 10, with, back from left, Tymon Strawton, Richard Miles, Ian Wakeling, Valerie Allen and David Allen. 573160.

Top shot: at their football target stall are, from left, Alexander Clover, 12, Adrian Shoemark, 8, Bradley Place, 11, and Daniel Piper, 8. 573174

...can you help us help medical research?

LCG Bioscience are seeking healthy male or female volunteers aged 18-55 to participate in ethically approved clinical trials.

In return for your participation you will be generously compensated for your time and inconvenience and receive a free medical examination.

Please call FREE for further information and an application form:

0800 83 33 99 (9am - 5pm, 24 hour voicemail)

Bourn Hall Clinic, Cambridge CB23 2TN

www.beavolunteer.co.uk

lcgbioscience

ROLL BACK THE £££££'S

Conservatory

FROM £4500 INC BASE AND FITTING +VAT

WINDOWS, DOORS, FASCIAS, SOFFITS + GUTTERING

Contact us for FREE no obligation quote

Central Plastics Design Ltd

Twenty Pence Road, Wilburton

TEL: 01353 741742

Trade Enquiries Underground Fascias Sofitts, Windows, Doors & Conservatories

Bright ideas for your home

ARTISTIC LIGHTING

Unit 2D Saxon Business Park, Littleport, Ely, Cambridgeshire CB6 1XX

Call us on 01353 864 785

save time – order direct at
www.dfs.co.uk

SALE

today and this weekend

save double in the dfs sale

on a huge range of great designs, plus choose anything, take **4 years free credit** and **pay nothing for the first year**

save double HALF PRICE **£399**

Was ~~£799~~. Sale price ~~£599~~.

Save £400 on the Haven 3 seater sofa, *in a choice of colours* *at no extra cost.*

Matching large and small 2 seater sofas, choice of **sofabeds**, chair and storage footstool also available.

Cambridge (01223) 316004
Newmarket Road
Bury St Edmunds (01284) 750166
Moreton Hall Estate, Easlea Road

Opening Hours: Mon to Fri 9am to 8pm. Sat 9am to 6pm. Sun 11am to 5pm. Bury St Edmunds – Tues & Wed until 6pm.

TYPICAL 0% APR All finance is free at DFS

The Haven 3 seater sofa £399. Or take 4 years interest free credit with nothing to pay for the first year. No deposit and 36 equal monthly payments of £11.08 starting 12 months from date of order. Total £399. 0% APR. Credit subject to acceptance. Redhouse Interchange, Doncaster DN6 7NA. DFS may alter or extend promotions at any time.

think sofas, think dfs

FANTASTIC WEDDING DRESS SALE

In conjunction with the Wedding Fayre to be held at: The Maltings, Ely

Sunday July 12th
11:00am - 4:00pm

WE ARE OVERSTOCKED
All 2009 Style Wedding Dresses to be sold at half ticket price
Plus New Styles for 2010
Sizes 10-30
Prices from £399
Also Bridesmaid Collection

heart BRIDES
For more details call 01353 698374
www.heartbrides.co.uk

Please mention this newspaper when replying to adverts.

Cash prize for science essay

A BIOLOGY student from the King's School Ely has proved his talents don't just lie in the sciences.

Year 13 student Kieran Zausmer has won himself 100 Euros after coming joint third in the European Society of Human Genetics's DNA-Day essay competition.

All of the school's Year 13 biology students were able to enter the contest, which saw 116 essays submitted in total.

Kieran's topic was "Mendel suggested that traits come in two varieties. Is this the rule for genetic traits in humans, animals and plants? What other explanations are there."

The school was also given 500 Euros for his winning effort.

Get jammin' with youths

FENLAND Jam will hold one of its popular youth sessions in Littleport tonight.

The jam, a group set up to support musicians in the Ely area. is for youngsters aged 13-19 and will be held at The Regal Community Centre from 7.30-9.30pm.

The cost is just £1. For more information, call (01353) 611591

Special day: front, second from left, the Rev Gita Bond, Canon Alison White, retreat conductor, the Ven John Beer, Archdeacon of Cambridge, the Rt Rev Dr Anthony Russell, Bishop of Ely, the Rt Revd Dr David Thomson, Bishop of Huntingdon, the Ven Hugh McCurdy, Archdeacon of Huntingdon and Wisbech, and the Revd Nigel Whitehouse, retreat chaplain with the 16 ordained clergy. CP.

Church sends new clergy to parishes

SIXTEEN clergy are being deployed across Cambridgeshire and Norfolk following their ordination.

Hundreds of people flocked to Ely Cathedral recently to support the candidates who are to serve in parishes across the Diocese of Ely.

This year, four of the eight deacons are women, reflecting the growing number of women clergy within the Church of England nationally.

The deacons ordained by the Bishop of Huntingdon, The Right Reverend Dr David Thomson were: Christine Barrow to serve in the parish of Girton, St Andrew; Jenny Gage to serve in The Three Rivers Group; Sarah Gower to serve in the parish of St Neots, St Mary; Timothy Hayward to serve in the parish of Buckden with the Offords; Anthony Lees-Smith to serve in the parish of Chesterton, the Good Shepherd; Jeremy Parsons to serve in the parish of Cambridge, St Martin; Barbara Pearman to serve in the East Marshland Benefice; and Brenda Stewart to serve in the parish of Abbots Ripton, St Andrew with King's Ripton St Peter and Houghten with Wyton St Mary.

The priests ordained by the Bishop of Ely, the Right Reverend Dr Anthony Russell, were: Stephen Anderson to serve in the parish of St Mary the Virgin, Great Shelford; Kathleen Bishop to serve in the Raddesley Group of Parishes; Gita Bond to serve in the parish of the Ramseys St Thomas a Beckett and St Mary and Upwood St Peter; Alasdair Coles to serve in the parish of Chesterton, St Andrew; Mary Jepp to serve in the parish of Godmanchester, St Mary; Christopher Lowe to serve in the parish of Cambridge, St Andrew the Less; Philip Sharkey to serve in The Shingay Group of Parishes; and Timothy Yau to serve in the parish of Farcet Hampton, St Mary

Theft warning after pickpockets strike

PEOPLE are being warned to stay on their guard while shopping in Ely – pickpockets have been at work in the area.

On Saturday, June 20, a woman had cash and credit cards stolen when offenders stole her purse from her trolley-style shopping bag.

The incident happened in The Cloisters at around 1pm.

Then on Monday, June 22, a woman had her purse pickpocketed while she was walking along the city's High Street.

The offender took the purse from her handbag, which was attached to her shoulder, at around 1.30pm.

Anyone with any information or who spots such activities taking place, should call police on 0845 4564564, or Crimestoppers on 0800 555 111.

Superb Reader Travel Offers with Grey's of Ely Coaches

Calendar Girls
Departing Thursday 20th August 2009
Show ticket & travel
£59 per person

We Will Rock You (Matinee)
Departing Wednesday 30th September 2009
Show ticket & travel
£53 per person

Oliver (Matinee)
Departing Wednesday 30th September 2009
Show ticket & travel
£79 per person

Sister Act
Departing Thursday 1st October 2009
Show ticket & travel
£55 per person

Jersey Boys
Departing Thursday 1st October 2009
Show ticket & travel
£69 per person

Oliver
Departing Wednesday 9th December 2009
Show ticket & travel
£79 per person

Thursford Christmas Spectacular
(Evening Performances)
Departing on Sunday 8th November, 6th December and 13th December
£39 per person

Call our FREEPHONE booking number: 0800 0887964
See all our listings at : www.greysofely.co.uk
Grey's of Ely Coach Hire Specialists
Organised by Grey's of Ely Ltd, a company independent of Cambridge Newspapers Ltd

ROWLEY'S
FINE ART AUCTIONEERS AND VALUERS

ANTIQUE & COLLECTORS' AUCTION

SATURDAY 11 JULY AT 10.30AM
TO BE HELD AT 8 DOWNHAM ROAD, ELY
To include: Model trains (Hornby, etc), Dinky and other model vehicles, a large collection of regimental cap badges, antique and later furniture, pictures, works of art, silver, jewellery and ceramics.

Viewing: Friday 10th July 9am-7pm
Morning of Sale 9am-10am
(or by appointment)

AUCTION OF
WEDDING DRESSES AND EVENING WEAR
THURSDAY 16 JULY AT 6.00PM
(subject to confirmation)

To include: Designer Closing Down stock and bankrupt stock, being sold on instructions of the High Court. Approx. 200 lots to include wedding dresses, bridesmaid dresses, evening gowns, shoes and accessories. To be sold without reserve. For further information please telephone Roddy Lloyd on 01353 653020.

Viewing: Weds 15 July 12:30pm-5pm & Thurs 16 July 9am-6pm (or by appointment)

8 DOWNHAM ROAD, ELY, CAMBS CB6 1AH
TEL: 01353 653020 FAX: 01353 653022

Affordable Flooring to your Door!

STOCK CLEARANCE SALE

STOCK CLEARANCE

100% Wool Berber
£6.89 Sqy
£8.25 Sqm

Stain Free Twist
£4.99 Sqy
£5.96 Sqm

Heavy Domestic Stain Free
Average lounge fitted £249
Average H/S/L fitted £249

home service

100's of Bargains Available • Stock Clearance • Massive Discounts • 1st Come 1st Serve

Samples brought to your home We come to you • FREE ESTIMATES

Stain Free Twist Felt Back
No Underlay reqd.
Average lounge fitted £183 | Average H/S/L fitted £183

Berber Heavy Domestic 8 Colours Felt Back
No Underlay reqd.
Average lounge fitted £164 | Average H/S/L fitted £164

Heavy Domestic Stainfree Twist
Bleach resistant
Average lounge fitted £249 | Average H/S/L fitted £249

Heavy duty non slip Vinyl starts from £12.99 example 9sqm £156.91 Fitted.
We carry hundreds of samples on each van and can cater for all your needs no matter how big or small, we have no high street overheads to pay and can pass our savings on to our customers. www.floors2you.co.uk.

80/20 British Wool Mix Extra Heavy Domestic
Average lounge fitted £391 | Average H/S/L fitted £391

Wilton Woven Carpet Extra Heavy Domestic
Average lounge fitted £487 | Average H/S/L fitted £487

Wool Berber 50/50 Wool Mix Extra Heavy Domestic
Average lounge fitted £343 | Average H/S/L fitted £343

floors2you part of C&N Flooring

FLOORS 2 YOU ltd

the original flooring company that comes to you!

We are a local independant company
FREEPHONE: 0800 1693184
Monday to Saturday 9am - 8pm
Call for details
01842 800000 Office
61L Gorse Ind Est, Thetford, Norfolk

ADVERTISING IS A WASTE OF TIME

Why is it that a man wakes up and gets out of his advertised bed from

MORE THAN BEDS
Unit 2, Central Hall 52 Market St, Ely
Tel: 01353 669693

and walks on his new tiled floor from

MIKE VINCENT
FLOOR & WALL TILING
No job too big or small
Tel: 07828 716351 or 01353 661354

and makes his way along his advertised newly painted hallway from

GREG BLUNT
QUALITY PROFESSIONAL DECORATOR
City & Guilds Qualified Dulux Approved
01353 659006
07980 343186

towards his newly tiled bathroom advertised at

ETC
Ely Tile Centre
Unit 3, Sedgeway Business Park, Witchford,
Near Ely, Cambs CB6 2HY
Tel: 01353 667555

he walks through his advertised conservatory from

LEY-BROOK
01353 860633
Sharmans Garden Centre, Camel Road, Littleport, CB6 1EW
www.leybrook.com e:info@leybrook.com

To eat his breakfast on his new advertised landscaped patio from

GBR Property Maintenance
and General Builder
"No job too small"
For a free no obligation quote call Glyn on
01353 777836 or 07960 161431

in his newly advertised turfed garden from

Bibby's Turf Suppliers
Witcham
Delivery, laying and collection service.
Private and Trade
Tel: 01353 7772697

Later on he goes and picks up his brand new car advertised at

www.fenlandcarsales.co.uk
01353 861444
12 Henry Crabb Road, Littleport,
Ely, Cambs CB6 1SE

On the way home he calls into

DIVAS
DOG GROOMING
For a friendly service call
01353 663183 07891 676986

to book his little poodle in for an advertised groom. He goes and collects his advertised lunch from

LUNCH BOX
1/1A Market Street, Ely, Cambridgeshire,
CB7 4PB
01353 666644

On arriving home he books a table at

SYLHET
TAKEAWAY
& RESTAURANT
Tel: 01353 669669 or Tel: 01353 658669

for later that evening. He goes and collects his wife from her advertised beauty treatment

Beauty & Zest
01353 665202
(Above Toppers Hair Salon)
18 Forehill, Ely, Cambs CB7 4AF
www.beautyandzest.co.uk
OPI

and on the way home books an advertised taxi from

Local - Long - Airport
A10 TAXIS
01353 661010 01353 666150 Email: a10-taxis@supanet.com
7a Market Street, Ely

to take them to the restaurant. During the meal the man pulls an advertised red rose from

Garden Gate Flowers
of Ely Ltd
Call our friendly team for personal attention
01353 662170
or order online at
www.gardengateflowers-ely.co.uk
30 St Mary's St, Ely
Interflora®

Yet this man hates to advertise, saying that advertising doesn't pay. Finally when his business goes under he e-mails from his advertised computer from

N C Computers Ltd
IT Support for Business
and Home User
01353 666574 07932 713845
support@nccomputers.co.uk
www.nccomputers.co.uk

to advertise his business for sale in the

Ely
WEEKLY NEWS
Advertising really works

Opening Saturday July 18th

Quality Furniture Manufacturing Store
(sourced from products around the world)

Wholesaler for the trade & internet sales
of
solid wood furniture, bespoke kitchens,
bathrooms & home accessories

Massive displays in our
Factory Showroom Outlet

the home
LIVING • DECOR • STYLE

Full details & photographs in this newspaper next week

Saxon Business Park, Littleport, Cambs

A move to **Highfield Gate** could be easier than you'd think with our ultimate **easy move** package!

Highfield Gate is a charming development of just fifteen attractive homes in the popular village of Haddenham, just seven miles from Ely. Join us for our sizzling summer BBQ on Saturday 11th July 12 noon to 4pm and find out how easy and affordable a move to Highfield Gate could be.

Now over 60% sold!

Our easy move package with Part Exchange

Plus

- Stamp Duty paid
- Flooring throughout
- Ready to move into this summer
- Handy Man services for the day*

Find out more at our sizzling summer BBQ
Saturday 11th July 12 noon to 4pm

Highfield Gate
Haddenham, Cambridgeshire CB6 3TE

2 bedroom house at **£169,995**
3 bedroom house at **£229,995**
5 bedroom house at **£339,995**

Space to live.
David Wilson Homes

01353 741 069 www.dwh.co.uk Visit our Showhomes open 10am–6pm Thursday - Monday

DAVID CLARK & COMPANY

Subject to availability and use of a David Wilson nominated Independent mortgage advisor and solicitor and 28 days exchange of contract. Terms and conditions apply. Offer available on completions on or before the agreed date. See website for details, subject to contract and status. David Wilson reserve the right to withdraw or alter this offer at any time prior to exchange of contract. Offer cannot be used in conjunction with any other David Wilson offer. Prices correct at time of going to press. Images are typical of David Wilson Homes at Highfield Gate. *Offer must be used within one month of legal completion. David Wilson reserve the right to withdraw the service without notice. Scope of work excludes Plasma TV wall mounting, fitting of electrical equipment (wiring) Light fittings, work which cannot be completed in one day. Handy Man is fully insured. Food subject to availability.

‘Cleaning tornados’ blow through Kings for last time

BY JORDAN DAY

Email: editorial@elyweeklynews.co.uk

WHEN Shirley Forsdick joined the King’s Junior School’s cleaning staff in 1971, she decided her mission would be to give the school “the cleanest clean it’s ever seen”.

Two years later, she recruited her sister Maureen Edmonds to help in the task and between them they have clocked up an impressive 74 years service.

“Within days of their joint assault, the classrooms and house rooms shone with a sheen that matched both ladies’ sparkling characters,” said former senior master, James Tilly, who well remembers the arrival of the “cleaning tornados”.

“When I first encountered Shirley, she was on her knees scraping accumulated polish off the corridor floor with a chisel just outside the art room, which in those days was the boys’ changing rooms.

“How quickly they managed to transform it into a freshly scented facility defies all belief.”

The two sisters are Plaistow-born Londoners who were evacuated to Ely – their mother’s home city – to avoid the Blitz during the Second World War.

They have remained in Ely ever since.

At the final assembly of the term, the head of King’s Junior School, Richard Whymark, presented them with gifts and thanked them for their dedication and loyalty, and wished them a long and happy retirement.

Shirley is 72 and she and husband Ron have three sons and two grandchildren.

Maureen, who is married to Michael, has just celebrated her 70th birthday. She has a son and a daughter and three grandsons.

“Our husbands are great friends, we go on holidays together, so in our retirement we are planning more holidays together, days out, spending more time with our families and friends and just relaxing and enjoying ourselves,” said Shirley.

Time to themselves: sisters Shirley Forsdick and Maureen Edmonds, who have given a total of 74 years’ service to King’s Junior School.

CP.

Phone firm hits the desert track

A MOBILE telecommunications company based in Littleport is taking part in this year’s Sahara Rally.

Select Telecom, located on Ely Road, is entering a vehicle in the gruelling challenge, which sees a convoy of drivers trekking from the flat plains of Cambridge to the Sahara desert – and back – in just 14 days.

The journey, which will cover more than 5,000 miles, is raising money for a charity called La Crèche de Tangier – an orphanage for babies and children living in Morocco.

The vehicle will be driven by the company’s managing director Naeem Khokhar and staff member Mike Gardiner, who will start travelling on Monday, July 20.

Residents will be able to get up close with the vehicle and find out more about the firm at a special open day on Friday, July 17.

There will also be a free prize draw on the day.

For more information, call 07799 886688 or 0800 0832228.

Plans for extension

A HOUSE in Soham could be extended – if planners approve.

Mr P Leonard, of Northfield Road, wants to build a one-and-a-half storey front extension on his property, as well as a second floor extension to the rear.

East Cambridgeshire District Council is expected to make a decision on the proposals within the next eight weeks.

be a summer sensation with Slimming World

Join us here and find out how...

MONDAY:

NEW CONSULTANT 13th JULY ‘09

Soham-
Pavilion, Recreation Ground
@ 6.00pm
Tel: Diane 01353 723381

TUESDAY:

Littleport-
Leisure Centre, Camel Road
@ 9.30am & 6.00pm & 7.30pm
Tel: Sharon 01353 861499

Ely-
Paradise Sports Centre @ 7.00pm
Tel: Susie 07704842504

Newmarket-
Ditton Lodge First School, St Johns Avenue @ 7.00pm
Tel: Sarah 01638 604947

WEDNESDAY:

Ely-
Paradise Sports Centre
@ 9.30am
Tel: Susie 07704842504

Ely-
Paradise Sports Centre
@ 6.00pm
Tel: Sharon 01353 861499

Newmarket-
Scaltback Middle School,
Elizabeth Avenue @ 7.00pm
Tel: Sarah 01638 604947

THURSDAY:

Swaffham Prior-
Village Hall @ 5.30pm & 7.00pm
Tel: Sharon 01353 861499

Newmarket-
The Memorial Hall, High Street
@ 9.30am
Tel: Sarah 01638 604947

SAVE up to £5 JOIN NOW!

Slimming World
because you’re amazing

0844 897 8000
www.slimmingworld.com

MRC Epidemiology Unit
Investigating the Causes and Prevention of Diabetes and Obesity

COMMUTING AND HEALTH IN CAMBRIDGE

We are surveying people who travel to work in Cambridge.

We want to find out more about how people travel and how this is related to their overall physical activity, health and wellbeing. This will help make sure that future transport policy takes account of people’s health needs.

If you are selected to take part, you could win a £50 gift voucher.

For further information and to register your interest in taking part, please visit the study web page at

www.cambridgecommutingstudy.org.uk

or contact the study office at the MRC Epidemiology Unit by email at commutingstudy@mrc-epid.cam.ac.uk or by telephone on 0800 917 3319

This study is organised by the MRC Epidemiology Unit in Cambridge in collaboration with the University of East Anglia and University College London

The region’s finest newpaper bringing you the latest local, national and international news six days a week

MONDAY Sportscene

TUESDAY Business & Finance

WEDNESDAY Jobsnow

THURSDAY Property

FRIDAY Motorsnow

SATURDAY Lifestyle & TV Week

We’ve got it covered!

WEEKLY NEWS THE GUIDE

- David Gray's race is run and won ahead of forest gig – Page 24
- What's showing on the big screen – Page 24
- All the weekend's TV viewing at a glance – Page 26

Classic revival: Campaign Amateur Theatre present *Annie Get Your Gun* in Ely this week. C.P.

Guns come out for 40th birthday

ONE of the greatest musicals of all time comes to the stage in Ely this week.

Hundreds of people are expected to visit The Maltings from between now and Saturday for a special production of *Annie Get Your Gun*.

Thespians from the Campaign Amateur Theatre (CAT) are staging the much-loved classic to celebrate their 40th anniversary in the entertainment business and the groups fundraising efforts for Cancer Research.

BY JORDAN DAY

Gail Newton, chairman of CAT, said "Over the past 40 years the company has gone from strength to strength and we intend to celebrate this in style with the production of *Annie Get Your Gun*.

"We want as many people to attend this year as possible, so that we are able to support Cancer Research UK and give a really large donation."

Annie Get Your Gun first hit Broadway in 1946, where it was an immediate hit.

The musical, which is a fictionalised version of the life of Annie Oakley, had long runs in both New York and London, spawning revivals, a 1950 film version and numerous television versions.

Songs that became hits included *There's No Business Like Show Business*, *You Can't Get a Man With a Gun* and *Anything You Can Do*, all of which will be performed by CAT.

Last minute tickets are available from Burrows Bookshop on Ely's High Street Passage, priced at £10 for each night, apart from the gala performance on Saturday, for which tickets are £25.

For more information about CAT, call Gail on (01353) 861748 or email *gail.newton@tesco.net*

Leisure or events news? **email jordan.day@cambridge-news.co.uk** phone **(01353) 667916**

Great Service Deals

GUARANTEED ALL INCLUSIVE PRICING
GUARANTEED NO HIDDEN EXTRA COSTS
GUARANTEED HASSLE FREE COURTESY CARS
GUARANTEED EXCELLENT SERVICE

Visit our website for full colour photos and full specification of all our vehicles

B&C Motors
62-64 High Street, Cottenham, Cambridge CB24 8SA
Tel 01954 251 012
www.bandcmotors.co.uk

UNIPART Official Unipart Centre
MOT testing station Call for details

Opening Hours:
Mon-Fri 8.00am-6pm
Sat 9am-5pm Sun 11am-3pm

Superb Value 5 Day Break
CHESTER AND THE PEAK DISTRICT

£149 PER PERSON

This tour explores picturesque towns, villages, historic buildings and beautiful countryside. The base for our tour is the Chimney House Hotel in Cheshire and all rooms are ensuite with tea and coffee making facilities and TV.
Our first excursion takes us to the Spa town of Buxton continuing to the village of Castleton in the Hope Valley, then to Eyam 'the plague village'. In 1665 it was struck by the Bubonic Plague and went into voluntary isolation, it is now one of the best preserved villages in the area.
Our next excursion takes us to Chester, lying on the River Dee close to the border with Wales and dating back to Roman times.
Our final excursion takes us back into the Peak District National Park and to the market town of Ashbourne, then on to Matlock Bath a village built alongside the River Derwent in a steep and beautiful gorge and finally onto Bakewell, home to the famous 'Bakewell Pudding'
Comprehensive insurance is available if required at £14.50 per person and our standard terms and conditions apply.

MON 17 TO FRI 21 AUG
What's included for £149...
- **Return coach travel from ELY**
- **4 nights dinner, bed & breakfast (single room supplement £30)**
- **Three FREE excursions**
- **Same seat, same coach, same driver throughout**

The Coach Holiday.com
Pate Court, North Place, Cheltenham, GL50 4DY
cpt UK member
To book this holiday call us on
01242 261666
or see our **Late Deals** online
theCOACH HOLIDAY.com
Tour ref: 90851

FREE BIBLE CORRESPONDENCE COURSE
This course is based directly on the Bible
Conducted entirely by post
For the first lesson contact
Search The Scriptures, 253 Coldhams Lane, Cambridge CB1 3HY.
Phone 01223 210101
Visit – www.oabs.org

Ely Cinema ADEC
The Maltings . Ship Lane . Ely CB7 4BB
24hr Info: 01353 666388
Online Sales: www.adec.org.uk
Box Office: 01353 616991
Sunday 12 July 7.30pm
Thursday 16 July 7.30pm
Star Trek (12A)
Sunday 19 July 7.30pm
Angels & Demons (12A)

your stars with Russell Grant

Aries Mar 21 – Apr 20
You're even more restless than usual and very tired of the same old routines. If you're dating you may be tempted to ditch them and find someone sexier, but be careful; you could let a perfectly good relationship slip through your fingers.

To hear more call 0905 232 6057

Taurus Apr 21 – May 21
Earning more money has become your top priority. You hate venturing out of your comfort zone, but it's becoming more and more apparent you need to do so in order to increase your earnings. This may mean learning a new skill.

To hear more call 0905 232 6057

Gemini May 22 – June 21
Getting in shape will not only make you look better, it will also lift your spirits. Lately, you've slipped into bad habits, overindulging in food and drink. By stepping up your exercise routine, you'll shed pounds, and feel more energetic and optimistic.

To hear more call 0905 232 6057

Cancer June 22 – July 23
A surge of creative energy prompts you to take time out to work alone on a pet project. You get more satisfaction from writing, painting, and music than you do from work or family. Colleagues and relatives may feel alienated by your behaviour.

To hear more call 0905 232 6057

Leo July 24 – Aug 23
Spending more time with friends helps ease any tension that's been building recently. The demands of your career have kept you cut off from your nearest and dearest. Keep your activities a secret from colleagues.

To hear more call 0905 232 6057

Virgo Aug 24 – Sep 23
People are looking to you for leadership, so don't be shy about asserting yourself. You need to be exacting with colleagues who may slack off. Your high expectations won't make you very popular, but it will yield impressive results.

To hear more call 0905 232 6057

Libra Sep 24 – Oct 23
Giving yourself over to a spiritual pursuit could be fulfilling. You're tired of always having to think in material terms. Reading books on various faiths and philosophies will be illuminating and so will attending religious services.

To hear more call 0905 232 6057

Scorpio Oct 24 – Nov 22
Your pulling power is at an all time high this week. Twisting someone around your little finger will be like child's play. It isn't really fair to play with their affections when you're so irresistible, but nobody can accuse you of being a saint.

To hear more call 0905 232 6057

Sagittarius Nov 23 – Dec 22
It's time to even the score with a best friend, business partner, or lover. They have been riding roughshod over you. Stand up for yourself and they'll stop taking you for granted. If someone special has caught your eye, you'll have to make the first move.

To hear more call 0905 232 6057

Capricorn Dec 23 – Jan 20
Take an objective attitude toward work. If you're given tasks that are beneath your ability, do them anyway. Your employer is too short staffed to tolerate temper tantrums. If you put in a good performance now, you may be promoted when times get better.

To hear more call 0905 232 6057

Aquarius Jan 21 – Feb 19
You exude animal magnetism, getting admiring glances wherever you go. Of course, amour could be the last thing on your mind right now. It seems as though creative pursuits are taking up most of your attention. Try your hand at acting, playing music, or dancing.

To hear more call 0905 232 6057

Pisces Feb 20 – Mar 20
Trust your feelings this week, especially as far as men are concerned. A relative or colleague thinks that you're a threat. If he tries to bully you into going against your interests, put your foot down. If you're house hunting, go ahead and haggle.

DISCOVER WHAT'S IN STORE FOR YOU CALL.
09066 353 544
AND SPEAK TO A PSYCHIC NOW!

Calls to 0905 charged at £1/min, 0906 cost £1.50/min from a BT landline. Mobile charges will vary. Service Provider: Jmedia UK, PO BOX 56394 SE1 0WE. Helpline 0871 434 4131

THE GUIDE | MUSIC | THEATRE | SCREEN

Young actors play Brothers

THE Littleport Players will be entertaining residents in the village hall this weekend.

The youngsters will perform *Blood Brothers* from tomorrow until Sunday.

Written by Willy Russell and directed by Becky Green, the play is presented as a youth production.

Performances on all three nights start at 7.30pm and tickets are £6 each.

For tickets, call (01353) 860222 or 07799 604209.

Big folk man joins the club

FOLK music enthusiasts are in for a treat in Ely next week.

Jez Lowe, whose songs are among the most widely sung in the country's clubs and festivals, is performing for the Ely Folk Club.

He will take to the stage at the Lamb Hotel on Wednesday, July 15, at 8.30pm.

Tickets are £8 in advance and £9 on the door.

For more information, call (01353) 740999 or visit *www.elyfolkclub.co.uk*

Get jammin' in the garage

YOUNGSTERS are being invited to a guitar workshop in Ely next week.

Fenland Jam is holding the event at the Garage Youth Club, on Chapel Street, on Wednesday, July 15.

Running from 7.30pm-9.30pm, everyone aged 9 to 18-years-old is welcome.

The session costs £1 each.

For more information, call (01353) 611591.

Music treats for summer

BANDS with music to suit all tastes will perform in Ely on Saturday.

As part of the city's Summer of Music programme, Jubilee Gardens will be buzzing every Saturday in July and August.

Music will be performed from 2-4pm each week and entry is free.

For full details of band visits, log on to *www.adec.org.uk* or call (01353) 669022.

Race run and won ahead of forest gig

BY PAUL KIRKLEY

Sounds of the forest: David Gray plays Thetford Forest tomorrow night.

CP.

DAVID Gray has had a long day. Most musicians view contract-fulfilling promotional work as, at best, a chore and, at worst, a Faustian pact with the devil.

So it doesn't bode well that, by the time *The Guide* catches up with him in the late afternoon, Gray has already spent several hours picking over the bones of his story (to wit: struggling singer-songwriter spends years trying to catch a break, is dropped by record label, funds own last-throw-of-the-dice album, sells a gazillion copies and becomes rich, famous and more than a little confused) with newspapers and radio stations.

"I've just described it to the *Swindon Advertiser* as like a steeplechase, and I saw their interview as the water jump," he says. "So now I'm coming round the final bend, Steve Ovett fashion. Coe is on the inside, and I'm going to take him."

Fortunately, if the man *The Sun* once dubbed "Britain's *real* pop star" (whatever that means) is feeling the strain, he isn't letting it show.

The reason for our chat is his forthcoming appearance at Thetford as part of the Forestry Commission's annual summer music programme – something he admits will be a new experience.

"I've played in close proximity to trees and vegetation," he says drolly, "but I don't think I can officially say that I have played *in a forest*. I go past Thetford all the time because I've got a little tiny holiday place up in Norfolk. But I've never lingered there … I've been to the Little Chef on the roundabout near Mildenhall, but that's about as close as I've got."

By his own admission, the extraordinary success that followed the release of 1999's *White Ladder* (six million sales and counting) is something that's taken "a good decade to digest".

"The whole *White Ladder* story is like a fairytale that sounds less real when I think about it and talk about it," he says. "It was an incredible thing that happened. It was magical – a transformation of life, and it's taken a long time to get my head round it, to accept it. The world kisses you right on the lips and gives you more than you could have ever dreamed of; in a moment of total exhilaration and vindication, you're given the keys to the world. It's a lot to comprehend and it blows a lot of fuses.

"But I feel free of the far-reaching shadow of *White Ladder* at this particular point in time. I'm enjoying life – I'm more present in life and in music than I think I've ever been."

But that hasn't stopped some people trying to lump the 41-year-old in with the sort of bland, homogenised "Tesco rock" peddled by the likes of James Blunt, Dido and Travis.

"My new record [*Draw The Line*, due in September] will end that conversation," he says.

Intriguingly, Gray seems just as nonplussed by the bouquets as the brickbats, describing his two Ivor Novello Awards (for breakthrough single *Babylon* and *The Other Side*, from *White Ladder*'s downbeat follow-up, *A New Day At Midnight*) as "something a load of people in a room decided to give me". Not that he has any plans to get rid of them: "I use them on the bookshelves to hold the big books up. They're very heavy."

The finishing line is in sight. But before he goes, I have to ask: What *is* it with the whole wobbly head thing?

"I've got this far, but I suppose at any moment I could just collapse on stage. I'm walking a tightrope. People don't appreciate that."

And on that sobering note, we say: Thank you David Gray – you're free to go.

"Thanks, that was good. I think I took Coe with the last gag there, so I'm delighted. The tape is feeling good across the chest."

■ **David Gray, High Lodge, Thetford Forest, nr Brandon. tomorrow. Arena opens 6pm, music starts at 7.30pm. Tickets £31.50. Contact (01842) 814612 or visit *www.forestry.gov.uk/music***

Cinema

ELY
THE MALTINGS
(01353) 616991
Times from Friday, July 10, until Thursday, July 16.
Star Trek (12A): Sun & Thu 7.30pm.

CAMBRIDGE CINEWORLD
0871 200 2000
Times from Friday, July 10, until Thursday, July 16.
Harry Potter And The Half-Blood Prince (12A): Wed & Thu 1.30pm, 4.45pm, 8pm.

HUNTINGDON CINEWORLD
0871 200 2000
Times from Friday, July 10, until Thursday, July 16.
Harry Potter And The Half-Blood Prince (12A): Wed & Thu 1.30pm, 4.45pm, 8pm.

BURY ST EDMUNDS HOLLYWOOD FILM THEATRE
(01284) 754477
Times from Friday, July 10, until Thursday, July 16.
Harry Potter And The Half Blood Prince (12A): Wed & Thu 1pm, 4.30pm, 7.50pm.

BURY ST EDMUNDS CINEWORLD
0871 200 2000
Times from Friday, July 10, until Thursday, July 16.
Harry Potter And The Half-Blood Prince (12A): Wed & Thu 1.45pm, 5pm, 8.15pm.

Anniversary tribute marks Elvis's death

IT WILL be 32 years to the day since the death of "The King" when his music will be heard again in Newmarket.

A live performance will be given by Marshall King, winner of a viewers' vote for the best Elvis on ITV's *This Morning* show.

The concert will be staged in the famous racehorse auction ring at Tattersals on Sunday, August 16.

The concert, which will featured the eight-piece Beale Street Band and backing singers The Sweet Imperials, will include many of Elvis's hits from the various stages of his career.

It will also include BBC Essex presenter Steve Cherelle, a winner of ITV's *Stars in the Eyes* as John Denver, as support act and compere.

"It will be all entertainment and a celebration of the 32 years since Elvis's passing," said Marshall.

Tickets, price £17.50, are available from Tattersalls reception area (for cash payments only). For credit card and online booking visit *www.eliteticketsltd.co. uk*

Bands wanted for date

A CHARITY music festival is seeking performers and sponsors for this year's event.

The BullFest, at The Olde Bull Inn, Barton Mills, last year attracted more than 1,000 people and raised more than £1,500 for a number of charities.

This year's event, on Saturday, August 29, will raise money for the East Anglian Air Ambulance and the Nicky's Way programme, run by St Nicholas Hospice, Bury St Edmunds.

Anyone interested in getting involved, either as a band, solo performer or sponsor, should contact Sonia or Cheryl at The Olde Bull (01638) 711001.

Crossword 2121

Across

1. Walk in the water, quietly, to confuse. (6)
4. Mail, perhaps, for father and returning salesman. (5)
8. US University hair brings security to the home. (4,4)
10. Fighting with a rifle, at first. (3)
11. Tim's written wildly about fashion – quite shameless. (8)
13. Prevent the vessels turning back. (4)
15. It's simple to change the Ayres to something else. (4)
16. The girl barely acts as a Southern holiday maker. (8)
19. Is capable of making tin? (3)
20. The more hare-brained to disperse one around. (8)
22. Really hope to make money by end of May. (5)
23. Peter's arrangement can be annoying. (6)

Down

1. Pledge about right for getting seafood? (5)
2. As the sun rises again, buy two-way tickets. (3,7)
3. Dad follows money, say, being a sucker. (8)
5. A bit of line from regular competitor. (3)
6. Tell about not being on time. (6)
7. The best of fruits? (4)
9. Castle unknown by others. Don't tell anyone. (4,6)
12. It's the moment for deliveries, work more than intended. (8)
14. Thus, in return, seek to catch large bird. (6)
17. Tap hard to show the way. (4)
18. Wander about, moving right to end in fury. (5)
21. Bill's about to reach river by vehicle. (3)

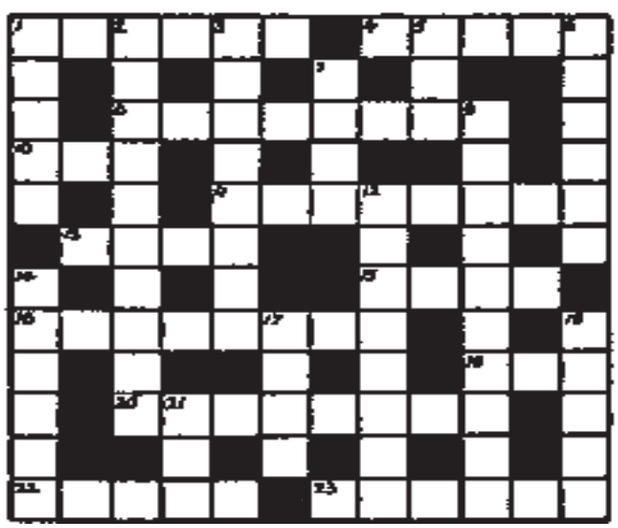

■ **Solution to 2120 – Across:** 1 Naughty, 4 Beth, 6 Wallaby, 9 Opined, 11 Alter, 12 Earwig, 15 Echoes, 18 Cello, 19 Tundra, 21 Pitbull, 23 Bomb, 24 Sponsor. **Down:** 1 Newsagent, 2 Unlatch, 3 Tub, 4 Busier, 5 Take, 7 Agree, 8 Yoke, 10 Dog collar, 13 Ascot, 14 Walnuts, 16 Odd job, 17 Soap, 20 Undo, 22 Imp.

Match colours to your personality

HAVE you ever thought about what your favourite garden colours say about your personality?

Celebrity plantsman Chris Collins and TV fashion expert Mark Heyes have teamed up with the Horticultural Trades Association to find out how plant colours can affect your moods, and how to match colour schemes with your personality.

Some 80 per cent of people admit their moods are positively affected when surrounded by colourful plants, according to research from PlantforLife, an HTA initiative which aims to help people get the most out of their garden.

Yet more than a fifth wished they could be braver and have the confidence to experiment with colour.

"Planting hot colours creates an exciting and intense mood, while opting to plant cooler colours can radiate feelings of restfulness and calm," explains *Blue Peter* gardener Collins.

Most people think colour is important in the garden, yet 76 per cent of people don't think about the way in which colours can work together or about the colours they are planting, the research found.

PlantforLife has produced *Colour Me, Colour My Garden* – a guide that matches personalities with colours. It applies concepts and ideas used in fashion and colour-consulting to the garden so that people can create one using colours that reflect them.

by Hannah Stephenson

Find out which personality you are:

■ Romantic: You love life and see the good in everything. Swaying towards pinks and pastels, creams and ivories. Your palette might include the shrub fuchsia "Tom Thumb", which flowers throughout the summer in a sunny border and looks good surrounded by pink roses or poet's jasmine (Jasmine officinale).

Other choices for the romantic could include Magnolia grandiflora "Exmouth", an impressive cream-flowered shrub, underplanted with bluebells.

■ Vivacious: You are confident and bubbly. You like bold colours including azure, tangerine, coral and cobalt blue. Suitable plantings would be French marigold (Tagetes "Safari Tangerine") with zebra grass or plantain lily, and Grace Ward (Lithodora diffusa), an evergreen which produces masses of bright blue flowers in summer and is perfect cascading over walls, planted near Anemone hupehensis "September Charm", which produces soft pink flowers in late summer, and sea holly with its blue hues.

■ Mysterious: You lean towards deep reds and aubergines, metallics and splashes of vibrant purple. Good plantings for you might include the rich blue perennial Delphinium "Blue Nile" with the lantern tree (Crinodendron hookerianum), an evergreen shrub which has dark, glossy green leaves and red flowers hanging from its branches. The blues of viola and larkspur would also suit your colour palette, along with the silver-grey foliage of mugwort (Artemisia "Powys Castle") and the reddish purple hues of the smoke bush (Cotinus "Grace").

■ Sultry: Your favourite colour is black but you also like subtle, soft shades of charcoal and stony taupes. There will be statement colours such as red to add pizzazz to your planting schemes. Good choices for you include lilyturf (Ophiopogon planiscapus "Nigrescens"), known for its grass-like black leaves in the summer, lilac flowers and black fruits, providing stunning colour contrast with the annual Scotch marigold (calendula), with its dark orange, daisy-like flowers, which needs full sun to be at its best. A Japanese maple (Acer palmatum) such as "Bloodgood" may also feature in the sultry personality's garden scheme, with its deep red leaves which turn a brilliant red in the autumn. Don't plant it in direct sunlight as the leaves burn easily.

■ The full *Colour Me, Colour My Garden* guide can be downloaded free from *www.plantforlife.info/colour*

BEST OF THE BUNCH

Cosmos

These pretty annuals are simple to grow from seed and provide masses of saucer-sized daisy-like flowers above feathery foliage in summer, acting as terrific fillers in borders and making great cut flowers.

They come in many colours, from white to pink and red, and can grow to around 6ft (1.8m) so many types need staking.

There's also, of course, the now-famous Cosmos atrosanguineus, a chocolate-scented, bronze-flowered tender perennial which is often grown in borders alongside deep red dahlias and sizzling orange crocosmias.

Cosmos prefer moist but well-drained soil in full sun. Regular deadheading will promote a longer flowering season, which can last from June to October. Good choices include "Gazebo Mixed", featuring large blooms in velvet red, rose-pink and pure white, Cosmos bipinnatus "Dazzler" (carmine). Look out for Cosmos "Chocamocha", a new compact form of chocolate cosmos.

SPECIAL READER OFFER

Red, white and blue clematis – save £5.99

CLEMATIS are known for their excellent climbing ability and sweet fragrances and this particular collection is no exception. Producing great volumes of blooms over a long period, the bright coloured plants will make a great addition to your garden.

Niobe has large deep red petals with bright yellow centres.

Duchess of Edinburgh produces great double white petals with a light yellow centre.

General Sikorski has large purple petals that really stand out against its dark green foliage.

They are £5.99 each or buy three for the price of two.

■ To order by telephone call : 0844 557 1850

Please ensure you have your credit card to hand. Quote VCN46

Hotline open seven days a week, 9am-8pm. Please note calls will be charged at 5p per minute from BT landlines.

Delivery: All orders will be acknowledged with an approximate delivery date. Anticipated delivery date will be July. Offers are subject to availability. If you are not completely satisfied, please return the product in good condition to Van Meuwen within 14 days of delivery, requesting either a full refund or an exchange. Your contract for supply of goods is with Van Meuwen.

BARCHAM HORSE SHOW
Sunday 12th July 9am

- Unofilliated show jumping
- In-hand showing classes
- Ridden showing classes
- Clear round showjumping

Rosettes up to 6th place
All entries welcome on the day
Ice cream, burgers, refreshments

Any enquiries, please contact
Show Organiser - Michael Hammond
07951 019403

THE WHITE HORSE
Witcham

10th, 11th and 12th July

In conjunction with the World Peace Championships, we will be serving Oakham Ales on tap including four Oakacademy ales.

Good home made food available throughout the event

01353 775368
7 Silver Street
Witcham CB6 2LF

FREE JIVAMUKTI & SIVANANDA YOGA TASTER SESSIONS
AT THE YOGA STUDIO IN LITTLE DOWNHAM
Sat. 11th & Sun 12th July

SAT. 11th July 10-11.30am Jivamukti
3-4.30pm Jivamukti
SUN. 12th July 10-11.30am Sivananda
3-4.30pm Jivamukti
CALL MARK FOR INFO. 01353 698999
mark@sivanandayogastudio.co.uk
www.sivanandayogastudio.co.uk

DENTURES

Made in 3 days

Repairs while you wait

DENTAL TECHNIQUES
6 Ronald Rolph Court.
Wadloes Road, Cambridge
TEL: 01223 210706
Day or Night

Please mention this newspaper when replying to adverts
FI4C38

Ali Taj
Indian Restaurant
Soham

Take Away Meals
Free Home Delivery

Buffet
This Sunday & Every Sunday
EAT AS MUCH AS YOU LIKE
£6.95
Children to 4 yrs free
5-9 years £3.50
12 noon - 10pm

Special Banquet Nights
Every Thursday & Friday
Any Starter Any Main dish
Any Side Dish, Any Rice and Bread

ALL FOR £10.95 per person

18 Churchgate Street
Soham • CB7 5DS
TEL: 01353 720914 OR 724083

Fri, Sat & Sunday July 10th, 11th & 12th
By Gracious Permission of Her Majesty The Queen
Sandringham
Norfolk PE35 6EN
OPEN 10.00am to 6.00pm Daily
Summer Craft
Food & Gift Fair

Quality Crafts from some of the Country's finest Artists, Designers and Craftsmen mix beautifully with specialist demonstration areas, where rare and unusual skills will be on display. There's something for everyone to enjoy with puppet shows and amusements for the children with excellent catering facilities within the show.

Listed opposite are just some of the working craftsmen in our specialist demonstration areas who will complement the large quality Craft Show

(Excs. House & Gardens) Adults £5.00
OAP's £4.50
Children £2.00

Glass Blowing
Walking Stick Maker
Wood Carver
Corn Dollies
Weather Vanes
Blacksmiths
Bodger
Cross Stitch
Silk Painting
Lace Marquee
Falconry
Ferret Racing
Marionettes
Childrens
Puppet Shows
Make & Take
Marquee
Food Hall

In association with Eastern Daily Press
LivingHeritageCraftShows.co.uk - 01283 820548

The region's finest newpaper bringing you the latest local, national and international news six days a week

MONDAY Sportscene
TUESDAY Business & Finance
WEDNESDAY Jobsnow
THURSDAY Property
FRIDAY Motorsnow
SATURDAY Lifestyle & TV Week

We've got it covered!

Cambridge News

FONTWELL VEHICLE AIR CONDITIONING

Mobile air con re-gas service

★ Full system re-gas, leak check and repairs ★

Only £45!

We come to you!

Call Andy: 07900 990738

CAR BOOT

Ely City F.C. Downham Road

Every Sunday & Bank Holiday Monday

No Car Boot Sunday 12th July

Pitch £5 20p p.p.

Start 6am

Weather Permitting

Catering from Lazy Lisa

Tel: John 01353 862629

THE ACUPUNCTURE CLINIC

IN PRIVATE PRACTICE AT THE PRINCESS OF WALES HOSPITAL

Lynn Road
ELY, CAMBS

For enquiries call:

01353 667633

TREATING MANY PROBLEMS:
PAIN
SPORTS INJURIES
GYNAECOLOGICAL PROBLEMS
IBS
EMOTIONAL ISSUES
IVF AND FERTILITY ASSISTANCE
DIGESTIVE ISSUES
AND MANY OTHER

LOCAL HOME VISITS AT NO EXTRA CHARGE

PROBLEMS WITH YOUR WINDOWS & DOORS?

WHY REPLACE, LET ME FIX THEM!

REPAIRS ON U.P.V.C AND ALUMINIUM, BROKEN DOWN SEALED UNITS REPLACED INC TIMBER, CONSERVATORY REPAIRS

WINDOW HINGES, LOCKS AND HANDLES REPAIRED OR REPLACED. SECONDARY GLAZING A SPECIALITY

Give me a call – you have nothing to lose

ASK FOR GRAHAM
TEL: 01223 353140
MOBILE: 07788 811360 ANYTIME

COLLECTORS FAIR 25th year

Ely Maltings

Wednesday 15th July

- Stamps
- Cig cards
- Coins
- Postcards
- Banknotes
- Medals etc

Free Valuation • Serious Buyers

James & Sons (Auctioneers) Ltd
Tel: 01485 578117

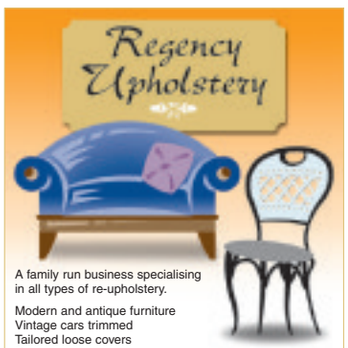

A family run business specialising in all types of re-upholstery.

Modern and antique furniture
Vintage cars trimmed
Tailored loose covers
Repairs
A wide range of fabrics

Established over 35 years

FOR QUALITY WORKMANSHIP & COMPETITIVE PRICES

TEL: 01353 777717

24 Hour Answering Service

THE GUIDE | WEEKEND TV

SATURDAY

BBC1

6.00 Breakfast.
10.00 Saturday Kitchen.
11.30 Eating in the Sun.
12.00 BBC News; Weather.
12.10 Formula 1: The German Grand Prix – Qualifying. Jake Humphrey introduces live coverage from the Nurburgring.
2.15 Live Golf: The Scottish Open. Hazel Irvine introduces coverage of the third day's play at Loch Lomond Golf Club.
5.15 Robin Hood.
6.00 BBC News; Weather.
6.15 Totally Saturday. Entertainment show, hosted by Graham Norton.
7.00 Total Wipeout.
8.00 The National Lottery: Guesstimation. New series. Fast-paced family game show.
8.50 Casualty. Jordan is offered potentially life-saving surgery.
9.40 Michael McIntyre's Comedy Roadshow.
10.25 BBC News; Weather.
10.45 FILM: Armageddon (1998). Nasa discovers an asteroid the size of Texas is on a collision course with Earth, so a drilling expert is recruited to take a team of misfits into outer space and destroy it.Sci-fi thriller, starring Bruce Willis, Ben Affleck and Liv Tyler.
1.05 Friday Night with Jonathan Ross.
2.10 BBC News.

BBC2

6.00 CBeebies: Tikkabilla.
6.30 Fimbles.
7.00 CBBC: Animalia.
7.25 Sportsround.
7.40 Funky Fables.
7.55 Eliot Kid.
8.05 Wolverine and the X-Men.
8.30 Richard Hammond's Blast Lab.
9.00 Sorry, I've Got No Head.
9.30 Hotel Trubble.
10.00 Transmission Impossible with Ed and Oucho.
11.30 Young Dracula.
12.00 The Sky at Night.
12.20 Coast.
12.25 FILM: Fire Down Below (1956). Romantic drama.
2.15 FILM: The Prince and the Showgirl (1957). Romantic comedy.
4.10 Flog It!
4.40 Live Athletics. The AAA's Championship and World Trials.
6.30 Empire of Cricket. Tracing the role of cricket in Australia.
7.30 Dad's Army.
8.00 Terror! Robespierre and the French Revolution.
9.30 Blood and Guts: A History of Surgery.
10.30 The Supersizers Eat.
11.30 FILM: Vatel (2000). Premiere. Period drama, with Gerard Depardieu and Uma Thurman.
1.10 The Culture Show.
2.00 FILM: The Lady and the Duke (2001). Premiere. French period drama, starring Lucy Russell.

ITV

6.00 GMTV.
9.25 The Planet's Funniest Animals.
10.25 Countrywise.
10.55 Quincy ME.
11.55 ITV News and Weather.
12.00 FILM: Avalanche Express (1979).
1.40 Who Wants to Be a Millionaire? Celebrity.
2.40 Beat the Star.
3.55 Anglia News and Weather.
4.10 ITV News and Weather.
4.25 FILM: Harry Potter and the Prisoner of Azkaban (2004). Fantasy adventure, with Daniel Radcliffe and Gary Oldman.
7.00 Harry Potter: Behind the Magic. Ben Shephard takes a look behind the scenes of Harry Potter and the Half-Blood Prince.
8.00 Who Wants to Be a Millionaire?
9.00 Katie Price Exclusive – With Piers Morgan. In the wake of Katie Price's break-up with Peter Andre, the model talks to Piers Morgan about her relationship with the Australian pop star.
9.45 Mumbai Calling.
10.15 ITV News and Weather.
10.30 FILM: True Lies (1994). Action comedy, starring Arnold Schwarzenegger and Jamie Lee Curtis.
1.05 FILM: Moby Dick (1956) Starring Gregory Peck and Richard Basehart.

CHANNEL 4

6.10 The Hoobs.
6.35 The Hoobs.
7.00 World Sport.
7.30 British Formula 3 International Series.
8.00 The Morning Line.
8.55 T4: Yo Gabba Gabba.
9.25 T4: Friends.
10.00 T4: Friends.
10.35 T4: Shooting Lily Allen.
11.05 T4: Friends.
11.35 T4: Harry Potter and the Half-Blood Prince: A T4 Movie Special.
12.10 T4: Big Brother. 1.10 T4: Big Brother.
1.45 Channel 4 Racing from York, Chester and Ascot.
4.00 Location, Location, Location.
4.30 Gok's Fashion Fix.
5.30 Celebrity Come Dine with Me.
6.30 Channel 4 News.
7.00 Bear Grylls: Born Survivor. The adventurer parachutes into the Siberian tundra.
8.00 ER. Chaz begins his time as a med student and Morris takes him under his wing.
9.00 Big Brother.
10.00 Sean Lock: Stand Up. The award-winning comedian performs his stand-up routine.
11.05 Alan Carr: Chatty Man. The host is joined by actor Dawn French, comedian David Walliams and property experts Kirstie Allsopp and Phil Spencer.
11.55 Big Brother's Big Mouth.
12.55 Big Brother Live.

five

6.00 Sunrise.
7.00 Milkshake! Angels of Jarm.
7.05 Milkshake! Music Box.
7.15 Elmo's World.
7.35 Mio Mao.
7.45 Hana's Helpline.
8.00 Olivia.
8.15 The Adventures of Bottle Top Bill and His Best Friend Corky.
8.35 Harry and His Bucket Full of Dinosaurs.
8.50 The Secret of Eel Island.
9.05 Roary the Racing Car.
9.20 Rupert Bear.
9.35 Gerald McBoing Boing.
10.00 The Grid.
10.30 The Gadget Show.
10.40 Fifth Gear.
11.40 Axe Men.
12.40 FILM: Gorgeous (1999).
2.40 FILM: Chariots of Fire (1981).
5.00 Five News.
5.05 FILM: The Sea Chase (1955). World War Two adventure, starring John Wayne.
7.15 Cricket on Five.
8.00 NCIS.
8.55 NCIS.
9.50 CSI: Crime Scene Investigation. A woman falls to her death from a balcony, and Nick later learns she was due to be married but had recently lost her job at a bank over accusations she stole $10,000.
10.50 Law & Order: Special Victims Unit.
11.50 Quiz Call.

Michael McIntyre's Comedy Roadshow
BBC1, Saturday, 9.40pm

The Secret Caribbean with Trevor McDonald
ITV, Sunday, 8pm

Sean Lock Stand-up
Channel Four, Saturday, 10pm

Cricket on Five
five, Saturday, 7.15pm

SUNDAY

BBC1

6.00 Breakfast.
9.00 The Andrew Marr Show.
10.00 The Big Questions.
11.00 The Politics Show.
12.10 Formula 1: The German Grand Prix. Jake Humphrey introduces live coverage of the ninth race of the season, held at the Nurburgring (Start-time 1.00pm).
3.05 EastEnders. Omnibus.
5.00 Songs of Praise. Sally Magnusson explores the virtue of courage.
5.35 BBC News; Weather.
6.00 Antiques Roadshow. Fiona Bruce presents from Dumfries House in Ayrshire.
7.00 Countryfile.
8.00 Hope Springs. Sadie gets in touch with her contact Bronius about buying fake passports.
9.00 Casualty 1909. Sister Ada Russell breaks Matron Eva Luckes' strict rules by sneaking out of London to help a young mother.
10.00 BBC News; Weather.
10.20 FILM: Mississippi Burning (1988) Two mismatched FBI agents, one a tough former sheriff, the other a by-the-book idealist, are sent to a small town in the Deep South to investigate the disappearance of three civil rights activists, only to come up against a conspiracy of silence. Sixties-set drama, starring Gene Hackman.
12.25 Sign Zone: Empire of Cricket.

BBC2

6.00 CBeebies: Tikkabilla.
6.30 Fimbles.
7.00 CBBC: Uncle Max.
7.15 ChuckleVision.
7.30 Gimme a Break.
8.00 Da Dick and Dom Dairies.
8.30 MI High.
9.00 Escape from Scorpion Island.
10.00 Something for the Weekend.
11.30 Celebrity MasterChef.
12.00 Animal Park.
1.00 Escape to the Country.
2.00 Live Golf: The Scottish Open.
5.30 Live Athletics.
8.00 Top Gear. Richard Hammond and James May test the Porsche Panamera against the Royal Mail's delivery service, racing a first-class letter to see which travels fastest over the full length of the British Isles.
9.00 On Thin Ice. James Cracknell and Ed Coats are forced to train without Ben Fogle while he recovers from a flesh-eating disease.
10.00 FILM: Confetti (2006). Premiere. Three couples compete for the title of Most Original Wedding of the Year. Comedy, starring Martin Freeman, Jessica Hynes and Robert Webb.
11.35 Mock the Week. Dara O'Briain returns for the topical quiz.
12.05 FILM: The Adventures of Barry McKenzie (1972). Comedy, starring Barry Crocker and Barry Humphries.
1.50 BBC News.

ITV

6.00 GMTV.
9.25 Britain's Favourite View.
9.40 Coronation Street.
11.55 ITV News and Weather.
12.00 Wish You Were Here: Now & Then.
12.30 Dream Homes.
1.30 Dickinson's Real Deal.
2.30 FILM: Columbo: Negative Reaction (1974).
4.30 Agatha Christie's Poirot.
6.30 Anglia News and Weather.
6.45 ITV News and Weather.
7.00 The Royal. New series. Dr Ormerod and Dr Weatherill accompany Brigid back to Ireland for Moira's funeral, and uncover shocking family secrets in the process.
8.00 The Secret Caribbean with Trevor McDonald.
9.00 Kingdom. Peter helps an aristocrat whose brother has started selling off titles, and receives shocking news.
10.00 Ladies of Letters.
10.30 ITV News and Weather.
10.45 Comedy Classics: Doctor in the House. Celebration of the medical student-based sitcom from its days as a novel to the films it inspired and the series that first appeared in 1969, which starred Barry Evans.
11.45 Crossing Jordan. Woody and Garrett investigate the death of an heiress killed in mysterious circumstances.
12.45 A Match Made in Heaven.
1.10 The Cosby Mysteries.

CHANNEL 4

6.10 The Hoobs.
7.00 FIA GT3 Championship.
7.30 GT4 European Cup.
8.00 Freesports on 4.
8.55 T4: Big Brother.
10.00 T4: Hollyoaks.
12.30p T4: Big Brother's Little Brother.
1.35 T4: Friends.
2.40 T4: Ugly Betty.
3.40 T4: The Simpsons.
4.45 Deal or No Deal.
5.35 Supernanny USA. A New York couple struggle to control their three children.
6.30 Channel 4 News.
7.00 Revelations: Commando Chaplains.
8.00 Big Brother. Highlights from the housemates' past 24 hours inside the Big Brother compound.
9.00 Michael Jackson's Last Days: What Really Happened. Jacques Peretti examines the final four months of the singer's life and the events leading up to his death.
10.00 Alan Carr: Chatty Man. The comedian is joined by Kanye West and his UK protege Mr Hudson.
10.50 8 Out of 10 Cats.
11.25 FILM: Jackass: The Movie (2002). Johnny Knoxville and his friends from the MTV series perform a variety of stunts from the crazy to the downright painful.
1.10 Big Brother Live.

five

6.00 Sunrise.
7.00 Milkshake!: Angels of Jarm.
7.05 Milkshake! Music Box.
7.15 Elmo's World.
7.35 Mio Mao.
7.40 Hana's Helpline.
7.55 Chiro.
8.00 Olivia.
8.10 The Adventures of Bottle Top Bill and His Best Friend Corky.
8.25 Bert and Ernie's Great Adventures.
8.35 Harry and His Bucket Full of Dinosaurs.
8.50 The Secret of Eel Island.
9.05 Roary the Racing Car.
9.20 Rupert Bear.
9.35 Gerald McBoing Boing.
10.00 Michaela's Wild Challenge.
10.30 Everybody Hates Chris.
11.00 Monster Moves.
12.00 Build a New Life in the Country.
1.00 The Hotel Inspector.
2.00 FILM: Warriors of Virtue 2: Return to Tao (2002).
3.45 FILM: The Seventh Voyage of Sinbad (1958).
5.30 Five News.
5.35 FILM: Zoom (2006). Premiere. Comedy adventure.
7.15 Cricket on Five.
8.00 Among the Apes.
9.00 FILM: Romeo Must Die (2000).
11.15 FILM: U Turn (1997).
1.40 Great North Run.
2.40 Triathlon.

WEEKLY NEWS

PROPERTY

To see more property log on to: www.cambridge-news.co.uk/property

First home beckons

Page 29

Ely's biggest property guide

FAMILY LIVING

Page 28

Just some of the estate agents whose properties are featured inside

TuckerGardner
RUSSELLS
ASHWOOD Property Management
haart
CLARK
Cheffins
Keeleys Letting & Property Management
abbotts

PROPERTY

Beautifully-kept home

CURRENTLY on the market in Granary End, Witchford, is this well-maintained family property.

The detached house overlooks a green at the front and is on the market for £275,000.

Inside, it offers an attractive living room, study, kitchen/dining room, conservatory, four bedrooms, a family bathroom and an en suite to the master.

The front garden is mainly paved and also provides off-road parking.

There is also a single garage and a further garden to the rear, which is laid to lawn with a decked area too.

For further details on this handsome home, or to arrange a viewing, contact William H Brown on (01353) 663311.

at a glance

- On the market for £275,000
- Four bedrooms
- En suite
- Garden
- Garage and parking

Affordable 2 Bedroom Apartment in Cambridgeshire

Solicitors fee's paid*
Free white goods
No Stamp Duty

Willow Grange Ely

One remaining!

One 2 bedroom apartment remaining for New Build HomeBuy **(part buy, part rent)**

- Specification comprising fitted kitchen with built in hob, oven and extractor hood, under pelmet lighting and stylish vinyl flooring
- Fitted carpets throughout the property

Prices from £34,485**

** Based on a minimum share of 30% on an open market value of £114,950. Rent on unsold equity £211.89. Must register with Key Home East

*Up to a value of £600, provided purchasers are able to exchange and complete within 6 weeks, using our own panel of experienced solicitors. Purchasers are responsible for the disbursement costs.

To arrange an appointment or for further information please contact Karen Barber on:
01223 202710
or 07824 409705
karen.barber@circleanglia.org
www.circleanglia-yourhome.org

Circle Anglia

Bungalow with fabulous gardens

ON the market for £264,995 is this spacious detached bungalow.

The property is tucked away in Linden Way, Haddenham, on a corner plot of around a third of an acre.

Inside, the accommodation includes a living room, kitchen, three bedrooms and a bathroom and offers scope for further extension.

There is also a driveway and garage in addition to the fabulous gardens.

For further information, contact Abbotts Countrywide on (01353) 666502.

PROPERTY

Modern home with no chain

ON the market for £299,950 is this detached bungalow.

It is situated in Croftwood, Sutton, and offers three/four bedrooms, a living room, dining area, kitchen, sun room, study/bedroom, cloakroom, family bathroom and en suite to the master bedroom.

The accommodation is beautifully presented and the property also benefits from electric security gates.

There is a driveway and double garage for parking, plus an attractive rear garden.

This property is being offered with no upward chain.

For further details or to arrange a viewing, call William H Brown on (01353) 663311.

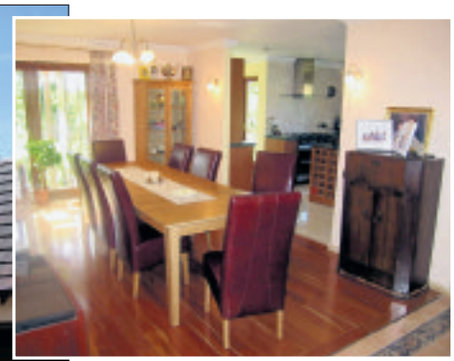

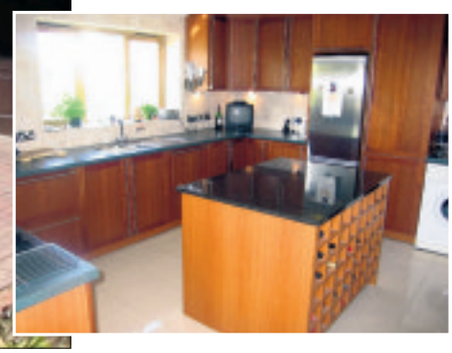

Nestled in quiet village spot

ON the market for £149,950 is this detached two-bedroom bungalow.

The property occupies a quiet spot in Orchard Estate, Little Downham. It provides a spacious living room, kitchen, conservatory, bathroom and two bedrooms, plus a garden with decked seating area. A space for a car is also included.

For more information on this well-presented home, call David Clark & Company on (01353) 665020.

Perfect for first-time buyers

LOCATED on White Hart Lane, Littleport, this property would make an excellent first home.

It has a near-central location and offers two bedrooms, two reception rooms, a modern fitted kitchen, utility room and bathroom. There is also an enclosed rear garden.

This fantastic house is on the market for £119,950.

For further information or to arrange a viewing, contact David Clark & Company on (01353) 665020.

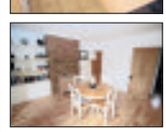

Feel a new sense of Freedom
Affordable Homes in Littleport

Open day Sunday 9th August 11am-3pm

2 bedroom apartments available for sale on a part buy, part rent basis through New Build HomeBuy

The Brambles

- The village boasts excellent amenities
- Half an hours drive to the historic city of Cambridge
- Regular train services to London Kings Cross (just over an hour away)

Prices from: £32,985*

* Based on an apartment with an open market valuation of £109,950, sold on a 30% share.

For further information please call
01223 202710
or 07824 409705
karen.barber@circleanglia.org
www.circleanglia-yourhome.org

Circle Anglia

PROPERTY

Space both inside and out

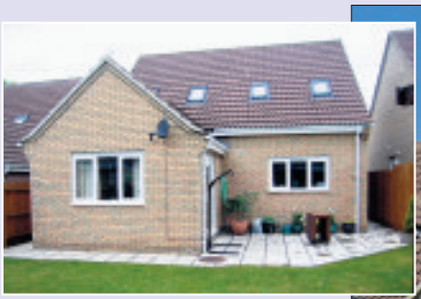

THIS deceptively spacious chalet-style home is situated in a non-estate location in the village of Witchford.

The property stands in Manor Court Road, and offers ample parking and a garden.

The accommodation is well-presented and includes an entrance hall, cloakroom, kitchen/breakfast room, utility room, a versatile dining room/study/bedroom, living room, family bathroom, en suite and three double bedrooms.

Outside there is driveway parking, an integral garage and a garden with lawn and patio areas.

Offers around £237,500 are invited.

Call Pocock & Shaw on (01353) 668091.

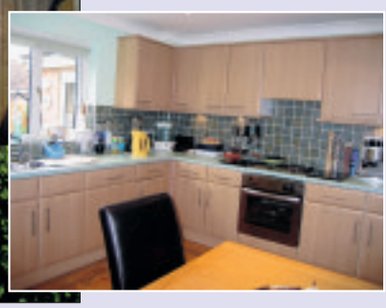

Richard BAKER
Independent Surveyor of Residential & Commercial Property in Cambridgeshire & beyond
RICS Homebuyers Reports & Building Surveys
Valuations for all purposes
Tel: 01480 830063 Fax: 01480 830156
Mobile: 07973 505770
www.rb-surveyors.co.uk email:enquiries@rb-surveyors.co.uk
ROBECOURT, KIMMANS CLOSE, HILTON, HUNTINGDON PE28 9QB

WANT TO MOVE BUT CAN'T AFFORD TO!
WHY NOT EXTEND YOUR EXISTING HOME?
GREG SABERTON DESIGN
ARCHITECTURAL DESIGN CONSULTANCY
• Professional friendly service
• Home Extensions, New Build Houses
• Loft Conversions, Garage Conversions, etc.
From conception to completion, planning & building regulation approval at low cost
For FREE advice call: 01353 687999 or 07881 902789
Visit website www.gregsabertondesign.co.uk

ELY PLANNING COMPANY
YOUR LOCAL ARCHITECTURAL CONSULTANCY
01353 669952
PLANNING & BUILDING REGULATION APPROVAL
▪ HOME EXTENSIONS ▪ NEW BUILDS
▪ LOFT CONVERSIONS ▪ SITE APPRAISALS
WWW.ELY-PLANNING.CO.UK

CATHEDRAL MORTGAGE SOLUTIONS
Independent Mortgage Advice
There is no obligation and it does not cost anything to see what your options are!
T: 01353 664355
Unit 2 • 3 Chequer Lane • Ely • Cambridgeshire • CB7 4LN
Your home may be repossessed if you do not keep up repayments on your mortgage
We can be paid by commission or a fee of 1% of the loan, or a combination of both
Sympathetic advice on all types of mortgages
www.cathedralmortgagesolutions.co.uk
CATHEDRAL MORTGAGE SOLUTIONS LTD

Four-bedroom home with exceptional garden feature

AVAILABLE immediately, this four-bedroom property is in The Birches, Soham.

It can be rented for £1,250 per calendar month.

The family house comprises a spacious entrance hall, triple aspect living room, dining room, study, kitchen, utility room, cloakroom, four double bedrooms, a bathroom and en suite to the master.

The rear garden is an exceptional feature, with neat bordered lawns, mature trees and patio.

To the front of the house is an extensive graveled area which offers plenty of parking.

For further details or to view this fantastic home, contact Pocock & Shaw on (01353) 668091.

Attractive home in a semi-rural location

SET in a semi-rural position in Barway, Ely, is this attractive home. The property offers an impressive reception hall, three reception rooms, an excellent kitchen/breakfast room, utility room, cloakroom, two en suite shower rooms and four bedrooms. The accommodation is finished to a high specification. Outside there is a garage and hobby room plus a garden. This property is on the market for £375,000. For more information or to arrange a viewing, call Abbotts Countrywide on (01353) 666502.

william h brown

winners again!

21 National Awards in 4 years,

instruct the country's No1 agent to sell or let your home

6 Forehill, Ely • ely@sequencehome.co.uk **01353 663311**

Aged 60 or over? Huge discounts* on all properties. **Call us for more details**

* with a Homewise Lifetime Lease. Subject to property criteria and applicant status

Ely

This well maintained five bedroom house benefits from 2 en suites, double garage, rear garden, dining room, lounge, conservatory, fitted kitchen, utility, cloakroom and 1st floor bathroom.

Haddenham

This five bedroom detached 'Malvern' style three storey house benefits from sitting room, dining room, kitchen/breakfast room, utility room, downstairs wc, en suites to bedrooms one and two, second floor shower room, rear garden, garage and driveway parking.

No Upward Chain

Witchford

A well maintained four bedroom detached house overlooking green, with en suite, kitchen/dining room, conservatory, lounge, cloakroom, study, garage, driveway and front & rear gardens.

Haddenham

This three bedroom detached house has cloakroom, living room, kitchen/breakfast room, dining room, en suite, 1st floor bathroom, garage, driveway & rear garden. No Upward Chain.

Haddenham

This link detached three bedroom house has cloakroom, living room, kitchen/breakfast room, dining room, en suite to master, rear garden, garage and driveway. No Upward Chain.

Witcham

This four bedroom house offers study/dining room, sitting room, kitchen, downstairs cloakroom, first floor bathroom, driveway parking, garage and both front and rear gardens.

Haddenham

This two bedroom mid terrace house benefits from downstairs wc, lounge, kitchen, en suite to master, first floor bathroom, rear garden and allocated parking. No Upward Chain.

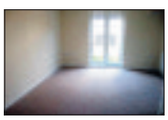

Sutton

A three bedroom semi detached house with garage and driveway, lounge, conservatory, kitchen/diner, first floor bathroom and rear garden. No Upward Chain.

Littleport

A semi detached house with three bedrooms, lounge, dining room, kitchen, cloakroom, first floor family bathroom, rear garden and off road parking.
No Upward Chain

Ely £139,999

This older style two bedroom property offers open plan lounge/kitchen/dining area, as well as en suite to master and bathroom with roll top bath!

Littleport £139,990

50% Shared Ownership also available at £69,995. 3 bed semi with lounge, kitchen/dining room, cloakroom, garden, bathroom, parking, GH & d/glazing.

Little Thetford

A two bedroom semi detached house with garage, driveway, rear garden, lounge/dining room, kitchen and 1st floor bathroom, in a sought after location.
No Upward Chain

Soham £129,999

A well maintained 3 bedroom house with kitchen/breakfast room, conservatory, lounge, front and rear gardens and garage en block. No Upward Chain

Littleport £125,995

This two bedroom end terrace house offers conservatory, parking for two vehicles, garden to side and rear and gas heating. NO UPWARD CHAIN

Wilburton

Sought after village and cul-de-sac location, a detached house offering four bedrooms, dining room, study, lounge, kitchen/breakfast room, cloakroom, bathroom, garage, parking & garden.

Ely

A very well maintained 3 bedroom 3 storey townhouse, with lounge, conservatory, kitchen, bathroom, shower room, parking, garage and front & rear gardens.
No Upward Chain

Soham

MOTIVATED TO MOVE.
This three bedroom semi detached home offers family accommodation as well as ample off road parking.

wanted

2/3 bedroom properties in a City location.

can you help?

W6

wanted

Properties with potential/for renovation, any price, any area.

Buyers waiting.

can you help?

W2

Littleport

A two/three bedroom detached property, offering parking, kitchen/breakfast room, 18ft lounge, dining room/bed 3, en suite and family bathroom.
No Upward Chain

wanted

3 bedroom homes in Witchford.

Cash buyer waiting.

can you help?

W4

wanted

3 bedroom properties in Little Thetford.

Buyers waiting.

can you help?

W5

find all our homes on **rightmove.co.uk, telegraph.co.uk, propertyfinder.com** and **sequencehome.co.uk**

Ely
01353 668091

pocock&shaw
surveyors and estate agents

ELY

An imposing modern individual detached Chalet style residence of space and quality tucked away in the corner of a small private close within easy distance of the City Centre. Reception Hall, Cloakroom, Sitting Room, Dining Room, Superb Fitted Kitchen/Breakfast Room, Utility Room, Four Bedrooms, Spacious En-Suite, Family Bathroom, G.F.C.H., Burglar Alarm, Double Garage, Gardens.

O/A £400,000

STRETHAM

An attractive modernised semi-detached cottage well situated overlooking allotments in this popular village south of Ely.

Side Ent. Hall, Sitting Room, Refitted Kitchen/Dining Area, Study, Rear Utility Area, 2 Good Sized Bedrooms, Refitted Bathroom, Gardens, Parking, Workshop and Store.

O/A £165,000

LITTLE DOWNHAM O/A £199,950

A four bedroom detached house well situated in this popular village. Entrance Hall, Cloakroom, Living Room, Conservatory, Kitchen/Breakfast Room, Bathroom, G.F.C.H., S.U.D.G., Driveway and Parking, Garage, Gardens. NO UPWARD CHAIN.

MEPAL O/A £159,950

An Interesting Detached Older Style Property Having Been Sympathetically Renovated Situated Adjacent To The A142. With Superb Views. Entrance Lobby, Sitting Room, Dining Room, Kitchen, Three Bedrooms, Bathroom, S.U.D.G., Garage, Garden.

ELY O/A £142,000

A particularly well appointed detached Coach House Style two bedroom maisonette in an appealing cul de sac situation, a little over a mile from the City Centre. Ground Floor Hall, First Floor Hall, Living Room Fitted Kitchen, Bathroom. Garage and Parking Space.

ELY
O/A £270,000

An extremely well presented and extended four bedroom detached house situated in this small cul de sac in this popular residential location about a mile from the City Centre. Canopy Porch, Reception Hall, Lounge, Dining Room, Cloakroom, Study, Kitchen/Breakfast Room, En-Suite, Bathroom, G.F.C.H., D.G., Gardens and Garage.

SOHAM O/A £199,000

A modern four bedroom detached house tucked away in a small cul de sac on this sought after residential development. Entrance Hall, Cloakroom, Sitting Room, Dining Room, Kitchen, En-Suite Shower Room, Bathroom, G.C.H., D.G., Gardens, Garage, Parking.

MEPAL

A popular style modern, spacious, attractive 3 bedroom detached bungalow well situated on this popular development. Entrance Hall, Kitchen/Breakfast Room, Lounge, Conservatory, En-Suite Shower Room, Bathroom, Gardens, Single garage and Driveway Parking.

O/A £215,000

ELY

A spacious detached residence situated in a near central small select cul de sac off Lynn Road. Hall, Cloakroom, Kitchen/Breakfast room, Utility Room, Dining Room, Living Room, 4 Bedrooms, En-Suite, Family Bathroom, G.F.C.H. Double Garage & Parking, Rear Garden.

O/A £405,000

Ely
01353 668091

pocock&shaw
surveyors and estate agents

LITTLEPORT SALE AGREED

An individual spacious detached single storey residence on a delightful plot of about 1/3rd of an acre with superb views to the rear. Hall, Kitchen/Breakfast Room, Utility Room, Dining Room, Lounge, 3 Bedrooms, En-Suite, Spacious Bathroom, Double Garage & Parking.

WITCHFORD

A well appointed recently redecorated and newly carpeted modern three bedroom semi detached house in a cul de sac situation less than a mile from the college within this sought after village location. Entrance Hall, Cloakroom, Sitting Room, Kitchen, Dining Room, Bathroom, Gas Central Heating, Small Front Garden, Garage and Driveway Parking, Enclosed Rear Garden.

O/A £155,000

ELY SALE AGREED

A highly individual 4/5 bedroom modern detached residence of space and quality well situated in a small spur with a private gated access just over half a mile from the city centre and railway station.

MEPAL

An attractive spacious modern three bedroom detached bungalow with a good size rear garden, overlooking a large open green on this sought after cul de sac development. Entrance Hall, Lounge, Kitchen/Breakfast Room, En-Suite Shower Room, Bathroom, G.C.H., Garage.

O/A £215,000

SOHAM
85% EQUITY SHARE £80,708

A modern one bedroom terrace house situated on a popular development. Fitted Kitchen, Living Room, Bathroom, Gas Central Heating, Front and Rear Gardens, Parking Space.

HADDENHAM O/A £144,995

A mid terrace chalet style house well situated on this popular development within easy distance of the village amenities. Entrance Hall, Cloakroom, Kitchen, Lounge and Dining Area, Two Bedrooms, Bathroom, Electric Heating, Gardens, Single Garage.

SOHAM O/A £187,500

A well appointed 3 bedroom link detached house tucked away within a small cul de sac, a few minutes walk from the College, in this convenient well served location. Hall, Cloakroom, Sitting Room, Kitchen, Family Room/Study, Bathroom, Garden, Parking.

OVER THE LAST MONTH WE HAVE AGREED SALES ON OVER **4 MILLION POUNDS** WORTH OF PROPERTY AND THEREFORE NEED MORE PROPERTIES TO SELL IN ELY AND THE SURROUNDING VILLAGES.

IF YOU ARE THINKING OF SELLING CONTACT GREG VAN DICKS OR MIKE STUBBINS ON ELY (01353) 668091 TO DISCUSS HOW WE CAN HELP YOU

ELY SHARED OWNERSHIP

An attractive townhouse on the 'Cathedral View' development. Entrance Hall, Cloakroom, Kitchen, Sitting/Dining Room, Three Double Bedrooms, Dressing Room & En-Suite to Master, Bathroom, Gardens, Parking.

50% SHARE £94,000 OR 40% SHARE £75,200

LITTLE DOWNHAM

A delightful modernised 3 bedroom detached cottage with spacious accommodation standing on just under 3/4 of an acre (sts) with gardens and outbuildings, plus a grass field of just over 1 acre (sts) situated in rural surroundings (suitable for equestrian use).

O/A £315,000

ELY

A superb modern 3 bedroom town house with a large useful First Floor Annexe/Studio with En-Suite Shower Room and Terrace, situated in a highly regarded cul de sac, close to the river and easy distance of the railway station and city centre.

O/A £365,000

Ely Rental
01353 668091

pocock&shaw
surveyors and estate agents

SUTTON

An appealing superbly renovated and extended four bedroom detached house with spacious accommodation. A detached garage block with playroom/study above suitable for a home office etc.

£1,200 pcm

AVAILABLE MID JULY - UNFURNISHED

SOHAM

A brand new two bedroom, second floor apartment with a balcony and views across a pond and open countryside beyond.

Entrance Hall, Living Room with Balcony, Kitchen, Main Bedroom with En-Suite, Bathroom, Gas Central Heating, Double Glazing, Parking Space. AVAILABLE TO VIEW JULY.

£595 pcm

ELY

A particularly stylish well appointed first floor two bedroom apartment in a popular location a little over a mile from the City Centre. Communal Entrance, Entrance Hall, Living Room, Fitted Kitchen, Two Bedrooms, Bathroom, Electric Heating, Allocated Parking Space.

£600 pcm

AVAILABLE END JUNE - FURNISHED

ELY

A superb well presented modern semi detached two bedroom two bathroom property with garage on a sought after residential development less than a mile from the centre of Ely. Entrance Hall, Cloakroom, Kitchen, Living Room, Gas Central Heating, Double Glazing, Gardens, Garage and Parking Space.

£675 pcm

AVAILABLE JULY - UNFURNISHED

ELY

An attractive modern four bedroom detached house in an appealing end of cul de sac situation, less than a mile from the City Centre. Entrance Hall, Cloakroom, Sitting Room, Dining Room, Fitted Kitchen, En-Suite Shower Room, Family Bathroom, Front & Rear Gardens, Integral Garage & Driveway Parking.

£800 pcm

AVAILABLE END JULY - UNFURNISHED

LITTLEPORT

A spacious four bedroom detached bungalow with two separate reception rooms and a good size kitchen/breakfast room. The property is offered in good decorative order throughout and has the benefit of gas central radiators and double glazing.

£825 pcm

AVAILABLE IMMEDIATELY - UNFURNISHED

LITTLEPORT

An attractive 150 year old early Victorian double fronted cottage presently being completely renovated to a particularly high standard. Sitting Room, Dining Room, Breakfast Room, Shaker Style Kitchen, Two Bedrooms, Bathroom, Double Glazing, Gas Central Heating, Rear Garden.

£565 pcm

AVAILABLE IMMEDIATELY - UNFURNISHED

SOHAM

An exceptional four double bedroom house with beautiful mature gardens and extensive parking facilities.

Entrance Hall, Sitting Room, Dining Room, Study, Kitchen, Utility Room, Cloakroom, En-Suite Shower Room to Master Bedroom, Family Bathroom.

£1,250 pcm

AVAILABLE IMMEDIATELY

OFFICES IN: CAMBRIDGE ELY LITTLEPORT SAWSTON

ELY: 01353 668294
LITTLEPORT: 01353 865910

russellres.co.uk
sales@russellres.co.uk

RUSSELLS

NEW

New River Bank Littleport **£150,000**

Detached 2 bedroom bungalow on large plot in sought after location
Comprising; Ent hall, living room, study, sun room, kitchen/diner, 2 bedrooms, detached home office, detached garage & off road parking for several cars. Set within a large parcel of garden land, which is well stocked and maintained. Fantastic investment opportunity. Cash buyers only

NEW PRICE

Mostyn Close Sutton **£143,000**

Sizeable link terraced home with 4 double bedrooms in heart of popular village
Spacious & well presented, comprising; Ent hall, cloakroom, kitchen, family room/dining room, living room, 4 double bedrooms, fam bathroom, front & rear gardens, driveway, car port & single garage. NO UPPER CHAIN

NEW PRICE

Orchard Close Littleport **£139,950**

Modern detached bungalow offered with no upper chain
Adapted for disabled use the property at present comprises; Ent hall, kitchen, living room, dining room,conservatory, 1 bedroom, single garage, further parking for 4 cars & enc rear garden. The property was originally constructed as a 2 bedroom & offers the potential to convert back.

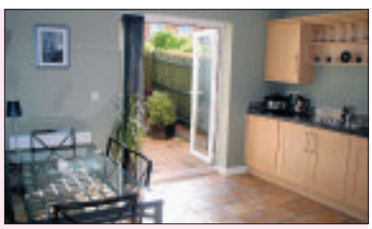

Highfield Drive Littleport **£219,950**

Stunning 5 bedroom townhouse that must be viewed
Beautifully presented & offering spacious accommodation comprising; Ent hall, cloakroom, kitchen, utility, living room, dining room, five bedrooms, ensuite to master, fam bathroom, low maintenance rear garden & 2 allocated parking spaces.

Aspen Close Ely **£179,950**

Deceptively spacious end of terraced family home in sought after location
Generous & well presented comprising; Ent hall, living room, dining room, conservatory, kitchen, 3 bedrooms, wash room to master, fam bathroom with Jacuzzi bath & double shower cubicle, front & rear gardens & allocated parking for 2 vehicles.

Gilbert Road Littleport **£114,950**

Recently refurbished 3 bedroom semi detached family home
Semi detached family home recently refurbished to include refitted kitchen & bathroom, new boiler & redecoration.
Further accommodation comprises; Entrance hall, cloakroom, lounge/diner, study/utility room, 3 bedrooms and front and rear gardens.
Must be viewed

NEW PRICE

Granary Lane Littleport **£105,000**

Planning consent for TWO dwellings (06/00568/FUL).
For full details contact our Littleport office. The owner has made further investigations with ECDC & the site may now allow the building of 2 detached dwellings subject to a revised planning application by the subsequent purchaser. The plots measure approximately 18m x 9m in total (STS)

LITTLEPORT **01353 865910**

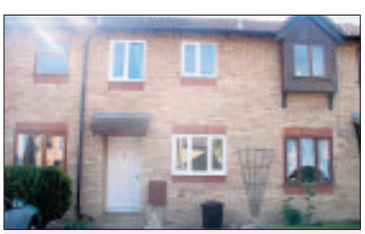

Vermuyden Gardens Sutton **£125,000**

Modern two bedroom mid terrace in popular village
Comprising; Fitted kitchen, lounge/diner, two bedrooms and bathroom, fully enclosed rear garden and off road parking.
An ideal first time buy or investment opportunity. Offered with the benefit of no upper chain, viewing is essential

LITTLEPORT **01353 865910**

Bramley plot 514 Highfields **£149,995**

LAST 3 BEDROOM REMAINING
Accommodation is spacious and comprises; Entrance hall, cloakroom, living room/dining room, kitchen/breakfast room, 3 bedrooms with ensuite to master, family bathroom, enc rear garden and allocated parking.

LITTLEPORT **01353 865910**

Highfields Littleport **£259,995**

Part Exchange Day Saturday 25th April
Join us between 11.00am and 4.00pm for our part exchange day. Could this fantatsic property be your next home? Call us now to find out more

LITTLEPORT **01353 865910**

A family firm with roots back to 1871

NAEA National Association of Estate Agents | ARLA Association of Residential Letting Agents | RICS

OFFICES IN: CAMBRIDGE ELY LITTLEPORT SAWSTON

ELY: 01353 668294
LITTLEPORT: 01353 865910

russellres.co.uk
lettings@russellres.co.uk

RUSSELLS

NEW PRICE

Littleport £350

A delightful first floor flat located in the centre of the Town offers; lounge/diner, kitchen, bathroom & 1 bedroom

Quiet Professional Single/Couple
Available Now - Unfurnished

ELY OFFICE **01353 668294**

Soham £425

A well presented ground floor flat offering; kitchen, sitting/dining rm, 1 double bedroom, bathroom with shower, communal gardens and allocated parking
Professional Single/Couple
Available 01/09/09 - Unfurnished

ELY OFFICE **01353 668294**

NEW

Littleport £430

Forming part of a Victorian property converted in to 2 flats, the property offers; lounge leading in to kitchen, double bedroom, bathroom and 1 allocated parking space
Professional Single/Couple
Available 02/09/09 - Unfurnished

ELY OFFICE **01353 668294**

Soham £450

A superb and spacious one bedroom ground floor flat with own private entrance. Offering excellent access to Ely, Cambridge and Newmarket. GCH, 2 parking spaces, communal garden.
Professional Single/Couple
Available Now - Unfurnished

ELY OFFICE **01353 668294**

Soham £450

Superb refurbished home located in a quiet cul de sac comprising: sitting/dining rm, fitted kitchen, double bedroom, bathroom and 3 allocated parking spaces
Professional Single/Couple
Available Now - Unfurnished

ELY OFFICE **01353 668294**

NEW

RUSSELLS

Littleport £475

Brand new Coach House style flat on a new development, the property offers; fitted kitchen, living/dining area, 2 bedrooms, fitted bathroom, GCH, large single garage & 1 parking space
Professional Couple/Family
Available Now - Unfurnished

ELY OFFICE **01353 668294**

NEW PRICE

Littleport £475

Superbly presented and deceptively spacious maisonette comprising; kitchen/breakfast room, sitting room, 3 bedrooms, bathroom, parking space on site.
Professional Single/Couple/Family/2 Sharers
Available Now (6 months only) - Unfurnished

ELY OFFICE **01353 668294**

Sutton £475

Detached home situated in a popular Village, spacious accommodation offers: kitchen/diner, sitting rm, 1 double bedroom with ensuite shower rm, garage, parking & garden
Professional Single/Couple
Available Now - Unfurnished

ELY OFFICE **01353 668294**

Littleport £495

Located within this popular modern development, the property offers; sitting/dining room, conservatory, fitted kitchen, 2 double bedrooms, family bathroom, enc. rear garden.
Professional Single/Couple/Family
Available Now - Unfurnished

ELY OFFICE **01353 668294**

Littleport £500

A well presented 2 bedroom home in a cul de sac location offers; fitted kitchen, sitting/dining rm, conservatory, bathroom, low maintenance gardens & parking for 2 cars
Professional Couple/Small Family
Available Now - Unfurnished

ELY OFFICE **01353 668294**

Soham £500

Delightful Victorian terrace which has been renovated to include: open plan sitting/dining rm, fitted kitchen, 2 bedrooms, new bathroom & courtyard rear garden
Professional Single/Couple/Small Family
Available Now - Unfurnished

ELY OFFICE **01353 668294**

Littleport £525

This beautifully presented property offers living rm, kitchen/breakfast rm, utility rm, 3 bedrooms, bathroom, enclosed garden, driveway & off road parking. Must view.
Professional Single/Couple/Family
Available 13/07/09 - Furnished

ELY OFFICE **01353 668294**

Littleport £525

A superbly presented semi detached home offering sitting rm, utility/study, kitchen/dining rm, 2 good size bedrooms, bathroom with shower, low maintenance garden & garage
Professional Single/Couple/Small Family
Available Now - Unfurnished

ELY OFFICE **01353 668294**

NEW

RUSSELLS

Littleport £525

Brand new 2 bedroom house on a new development, the property offers; living rm, fitted kitchen with dining area, fitted bathroom, GCH, 1 parking space & small front & rear gardens
Professional Couple/Small Family
Available Now - Unfurnished

ELY OFFICE **01353 668294**

Littleport £525

A well presented home in a quiet location offers; sitting/dining rm, kitchen, 3 bedrooms, bathroom, front & rear gardens, garage and parking for 2 cars
Professional Single/Couple/Family
Available Now - Unfurnished

ELY OFFICE **01353 668294**

Littleport £525

Situated on a corner plot, a modern 3 bedroom semi detached house benefiting from kitchen/breakfast room, sitting room/diner, cloakroom, garden and garage.
Professional Family/Couple
Available Now - Unfurnished

ELY OFFICE **01353 668294**

NEW

Littleport £545

A quaint,highly individual home with many rustic features offers; sitting/dining rm, rustic style kitchen, downstairs bathroom, 2 bedrooms, study, rear garden with sheds & off road parking
Professional Single/Couple/Small Family
Available Now + 14 days - Unfurnished + w/g

ELY OFFICE **01353 668294**

NEW

Ely £550

A very well presented home in a cul de sac location, the property benefits from: lounge, kitchen, double bedroom, bathroom, rear garden & allocated parking

Professional Single/Couple
Available 07/08/09 - Furnished

ELY OFFICE **01353 668294**

NEW PRICE

Littleport £580

A well presented mid terrace home offering kitchen, sitting/dining room, 3 bedrooms, ensuite, family bathroom, enclosed rear garden & parking - £25 maintenance charge additional per month
Professional Couple/Family
Available Now - Unfurnished

ELY OFFICE **01353 668294**

Littleport £600

A well presented bungalow offering dining rm, sitting rm, kitchen, 3 double bedrooms, bathroom, gardens, double garage & large driveway
Professional Single/Couple - 1 child considered
Available Now - Unfurnished

ELY OFFICE **01353 668294**

A family firm with roots back to 1871

NAEA National Association of Estate Agents | ARLA Association of Residential Letting Agents | RICS

RUSSELLS

OFFICES IN: CAMBRIDGE ELY LITTLEPORT SAWSTON

ELY: 01353 668294
LITTLEPORT: 01353 865910

russellres.co.uk
lettings@russellres.co.uk

NEW

Ely £625

A well presented property located in a popular area comprises; kitchen, lounge/dining rm, WC, 2 bedrooms, bathroom, low maintenance garden & parking for 2 cars. Must view.
Professional Single/Couple/Small Family
Available 04/08/09 - Unfurnished

ELY OFFICE **01353 668294**

NEW

Ely £650

Bright, airy bungalow in a quiet cul de sac offers; sitting rm, kitchen opening in to a dining rm, bathroom, 2 bedrooms, rear garden, single garage & ample driveway for 3 cars
Professional Single/Couple
Available Now with 14 days notice - Unfurnished + w/g

ELY OFFICE **01353 668294**

Ely £650

An immaculate & spacious 3 bedroom property offering sitting/dining rm, kitchen, w.c. family bathroom, gardens and 2 allocated parking spaces
Professional Single/Couple/Family
Available Now - Unfurnished

ELY OFFICE **01353 668294**

Littleport £650

Just a short walk from the mainline rail station & Town this modern home offers; sitting/dining rm, kitchen, 3 bedrooms, bathroom, rear garden, garage & parking space
Professional Single/Couple/Family
Available 21/08/09 - Unfurnished

ELY OFFICE **01353 668294**

Ely £675

Comfortable family home in a quiet cul de sac location, the property comprises; cloakroom, sitting rm, kitchen/dining rm, bathroom, 3 bedrooms, encl rear garden & garage en-bloc
Professional Couple/Family
Available 24/08/09 - Unfurnished

ELY OFFICE **01353 668294**

Little Downham £695

Detached family home in this popular Village; kitchen/dining rm, sitting rm, conservatory, utility area, 3 bedrooms, bathroom, pretty rear garden, large garage & driveway
Professional Couple/Family
Available Now - Unfurnished

ELY OFFICE **01353 668294**

Littleport £815

A quite terrific home located close to the centre of Town, the well presented accommodation offers; sitting/dining rm, split level kitchen, 3 bedrooms, double garage with utility area, bathroom, rear garden & ample parking
Professional Couple/Family
Available 01/09/09 - Unfurnished

ELY OFFICE **01353 668294**

Soham £950

Stunning former show home; w.c, fully fitted kitchen, sitting rm, dining room, 4 bedrooms (master with ensuite), shower room, family bathroom, rear garden and allocated parking.
Professional Family
Available Now - Furnished

ELY OFFICE **01353 668294**

Does your agent perform?

Thank you for your fab service.
Landlord last week

I'm very pleased you have found a new tenant so quickly.
Landlord last week

Thanks to everyone for their support and help at Russells
Tenant last week

I am grateful that your professionalism and high standards are available to us
Overseas landlord last week

You are the only agent to respond to my email. Thank you.
Tenant (s) last week

You are the only people who email me with regular updates
Tenant last week

We pride ourselves on providing an excellent service to both landlords and tenants.

We urgently need more quality homes to meet the demand.

If you are thinking of letting or your agent isn't performing call us on 01353 668294

NEW PRICE

Stretham £750

Modern detached home with fitted kitchen, sitting room, dining room, four bedrooms and family bathroom, front and side garden with summer house, OCH, garage and secure parking.
Mature Couple/Small Family
Available Now (12 month let only) - Unfurnished

ELY OFFICE **01353 668294**

Ely £890

A simply superb, fully renovated Victorian home offers; open plan kitchen & dining rm, sitting rm, 3 double bedrooms, bathroom & ensuite & rear garden. A stunning property.
Professional Couple/Family
Available Now (with 14 days notice) - Unfurnished

ELY OFFICE **01353 668294**

Haddenham £975

Superb spacious property offering very flexible & adaptable accommodation: sitting rm. dining rm, 4 bedrooms, ensuite, family bathroom, conservatory & on site parking
Professional Couple/Family
Available Now - Unfurnished

ELY OFFICE **01353 668294**

A family firm with roots back to 1871

NAEA National Association of Estate Agents
ARLA Association of Residential Letting Agents
RICS

haart.co.uk

the nation's *local* agent

01353 664 112
until 10pm weekdays

haart of ely 1a Fore Hill

Move up to 8 weeks quicker with Prime

primed and ready to move

- ✓ Cost savings for your buyer
- ✓ Improved success rate
- ✓ Preferential marketing
- ✓ Combined HIP and conveyancing
- ✓ Exclusive to haart customers
- ✓ Quick and smooth sale

Call haart Ely
01353 664 112
Until 10pm weekdays

FREE
correct price valuation

Delightful O.I.E.O £190,000
SOHAM..Exceptionally spacious detached bungalow, lounge/diner, kitchen, family bathroom, cloakroom, conservatory, single garage, rear garden with views to the rear.
VIEW NOW REF: 5803

O.I.E.O £199,500
LITTLEPORT...This detached cottage is situated in a popular village. offers 3 bedrooms, two reception rooms, two en-suites, living area, kitchen /breakfast room, garden, driveway & garage.
SOLD! REF: 5524

Growing Family? £255,000
ELY...A spacious four bed detached house. This home offers,Lounge, Kitchen, Utility, En-Suite Shower Room, Family Bathroom, Gardens, Garage, Driveway and Private Garden,
VIEW TODAY REF: 5840

Potential £155,000
STRETHAM..Extended semi detached six bedroom family home offering lounge, kitchen, four further potential reception rooms & huge rear garden.
VIEW TODAY REF: 5799

E-x-p-a-n-d £249,995
ELY... This 4 bedroom detached ex-showhome with 3 Rec Rooms 2 En-Suites, Lounge, Dining Room, Study, Kitchen/Breakfast Room, Utility & Tandem Garage
FIND OUT MORE CALL US REF: 5817

Location O.I.E.O £140,000
SUTTON..Three bedroom detached home. The property is well presented and is chain free, with double glazing & garage.
CALL TODAY! REF: 5800

Modern Semi £122,500
SOHAM..Semi detached house offering a lounge/diner, kitchen, 2 bedrooms, bathroom, garden, gas central heating and off road parking for two cars.
VIEW NOW REF: 5802

Move In O.I.E.O £133,950
LITTLEPORT..A mature three bedroom semi detached property, Kitchen, ensuite shower, lounge & ample parkling.
VIEW TODAY REF: 5735

Tradition O.I.E.O £250,000
ELY..A charming four bedroom character townhouse, situated within an attractive central location in Ely.
SOLD, SOLD, SOLD REF: 5696

Bungalow Beauty £149,995
SOHAM....A two bedroom semi detached bungalow, situated in a quiet lane, and having been the subject of extensive modernisation and improvement.
BOOK A VIEWING REF: 5680

Impressive O.I.E.O £140,000
SOHAM..Delightful cottage with spectacular views. Lounge/diner, new kitchen, new bathroom, 2/3 bedrooms, enclosed garden and parking.
VIEW TODAY REF: 5729

Character £277,500
STRETHAM...A detached three bedroom "Potton" bungalow, situated within approximately a quarter of an acre plot also benefits from detached double garage/workshop.
VIEW NOW REF: 5836

Victorian OIEO £105,000
An attractive two bedroom end of terrace cottage. Comprises; Lounge, Dining Room, Kitchen, Utility Room, Parking, Gardens.
SOLD! REF: 5627

Quality O.I.R.O £232,995
ELY..A four bedroom detached home, offered in immaculate condition, and within the Lantern Community School catchment area. The property benefits from a conservatory to the rear, and must be seen to be appreciated-VIEWING HIGHLY RECOMMENDED! Offers Entrance Hall, Three Reception Rooms, Kitchen, Conservatory, Cloakroom, Two En-Suite, Family Bathroom, Gardens, Tandem Garage.
VIEW TODAY REF: 5770

- Detached
- Four Bedrooms
- Immaculate Condition
- Kitchen
- Lounge

Village £139,995
PYMOOR...A 2/3 bedroom semi detached former Farm workers cottage. The property offers space and character, good sized gardens and parking for several vehicles
VIEW TODAY REF: 5831

Gardens O.I.E.O £150,000
SOHAM...A well presented spacious end terrace home. Offering a lounge, kitchen/diner, conservatory, cloakroom, 3 bedrooms with en-suite, single garage.
VIEW TODAY! REF: 5795

Must Be Seen £125,000
MILDENHALL...A two bedroom semi detached bungalow. Lounge/Diner, Refitted Kitchen, Bathroom, Landscaped Gardens,Double Glazing.
VIEW TODAY REF: 5822

Excellent Buy £133,950
SOHAM...A three bedroom end terraced home, situated in a quiet cul de sac with the benefit of a garage and parking adjacent The property is also within easy reach of the town centre.
CALL NOW! REF: 5851

Spacious £134,995
LITTLEPORT..A modern three bedroom semi detached home. The property offers modern Kitchen/Dining Room, Conservatory, Converted Garage & 4/StudY
VIEW NOW REF: 5181

Kerb Appeal £127,500
A two bedroom terraced cottage, situated in a convenient location close to the centre of Soham. Briefly comprises; Lounge/Dining Room, Kitchen, Bathroom & Two Bedrooms.
VIEW TODAY REF: 5321

Welcome Home £249,995
SOHAM..This detached bungalow offers lounge, kitchen/breakfast room, three double bedrooms, 2nd reception room, bathroom, generous enclosed rear garden and parking for 8 cars.
VIEW TODAY REF: 5552

Spacious O.I.R.O £140,000
LITTLE OUSE..This is a three bedroom semi detached home, presented in good order, and with substantial gardens and parking.
SEE TODAY! REF: 5772

Chain Free £194,950
LITTLEPORT..Detached house which requires moderate updating, lounge, dining room, kitchen, 2 utilities, 2 en-suites, bathroom, study/playroom, 4 double bedrooms, garden & garage.
VIEW TODAY REF: 5786

Gardens O.I.R.O £210,000
ELY..This is a modern four bedroom detached home, situated within a sought after location on the edge of Ely. Benefits from a lovely private garden.
VIEWING IS A MUST REF: 5736

Wanted

Three Bedroom houses in Ely up to and around £180,000

If you are thinking of selling please call for your free valuation

HIPs from £30*

*Remainder deferred

Full Of Charm
£439,995

ELY... A substantial detached family home. Situated within walking distance of the City Centre. The accommodation offers a lounge, kitchen/ breakfast room, study, conservatory, four double bedrooms, double garage and garden

VIEW TODAY REF: 5372

- Well Presented
- Lounge
- Study
- Detached Home
- Kitchen/Bkfst Room
- Garage

Excellent O.I.E.O £175,000
Spacious 4 bedroom semi detached home with Lounge/Dining Room, Family Room, Kitchen, Utility/Cloakroom, Shower Room, Bathroom, Garage, Large Plot-
VIEW TODAY! REF: 5600

Potential £495,000
Substantial family home with huge potential, offering seven bedrooms, paddock land of approximately 10-11 acres. Situated in a village location
DONT MISS THIS REF: 5648

Individual £285,000
HADDENHAM..A detached bungalow, having been converted to provide first floor accommodation, situated on a plot of approx one third of an acre, 42ft workshop and substantial parking.
VIEWING IS A MUST REF: 5760

Cheffins

NEW

Shippea Hill
£125,000

An older style semi detached property situated in a rural location with open views to both front & rear aspects. Includes ent hall, lounge, kitchen/diner, store, shower room, 3 bedrooms, drive, front garden & rear garden measuring approx. 150'. The property requires modernisation & there is no upward chain.

NEW

Haddenham
£115,000

A 2 bedroom semi-detached bungalow benefiting from oil central heating and double glazing and situated close to the centre of this popular village. Accommodation includes entrance hallway, kitchen, lounge, 2 bedrooms, bathroom, garage, driveway and garden.

NEW

Stretham
£155,000

A modern 3 bedroom home situated close to the centre of this popular village. Includes entrance hall, lounge, dining room, kitchen, cloakroom, 3 bedrooms, bathroom, garden & garage. The property is being sold with the benefit of no upward chain and viewing is highly recommended.

NEW

Ely
£295,000

A 5 bedroom family home with accommodation on 3 floors that includes entrance hallway, cloakroom, lounge, dining room, kitchen/breakfast room, 3 bedrooms (2 en-suite) and bathroom, 2 further second floor bedrooms, tandem length garage, driveway and gardens. Viewing of the property is highly recommended.

CAMBRIDGE NEWMARKET SAFFRON WALDEN **ELY** HAVERHILL LONDON 01353 654900

01353 654900
cheffins.co.uk

Haddenham
£184,950
A superbly presented detached bungalow situated in a highly regarded village location. Comprises ent hall, kitchen, conservatory, lounge, 2 bedrooms, bathroom, drive, garage & gardens.

Ely
£410,000
A deceptively spacious charming and luxurious 4 bedroom Victorian home close to Ely city centre, cathedral & Kings School. Benefits from 3 reception rooms, 2 cartlodges and garage. No upward chain.

Ely
£399,500
An established detached home situated in a highly regarded central city location. Modernised & greatly improved the property offers versatile family living accommodation.

Lt Downham
£125,000
A spacious semi-detached cottage situated in the centre of this popular village. Includes lounge, dining room, kitchen, 2 double bedrooms, bathroom, garden. Benefits from gas central heating.

Soham
£185,000
Superbly presented home offering versatile accommodation. Ent hall, cloakroom, lounge, kitchen/dining room, 3 beds(1 ensuite), bed 4/study, bathroom, shower room, garage, parking & gardens.

Sutton
£139,950
An established semi-detached property situated on a corner plot comprising porch, ent hall, lounge, modern kitchen/dining room, 3 bedrooms, bathroom, gardens, drive & garage. No upward chain.

Ely
£239,950
A well presented detached home on the edge of a popular development. Includes hall, cloakroom, kitchen/brkfst room, dining room, lounge, 4 bedrooms (2 ensuite), bathroom, drive, garage & gardens.

Ely
£184,950
A detached house situated on a popular established development. Includes ent hall, cloakroom, lounge, dining room, kitchen, conservatory, 3 bedrooms, bathroom, garage, drive & gardens.

Littleport
£175,000
A modern link detached home with accommodation that includes ent hall, lounge, dining room, conservatory, kitchen /brkfst room, utility, 4 bedrooms (1 en-suite), bathroom, garage, drive & gardens.

Soham
£695,000
Imposing Grade II Listed Georgian House with just under 1 acre(sts). Includes 4 reception rooms, 6 bedrooms, 3 car garage, gardens, outbuildings & swimming pool.

Haddenham
£120,000
An established village home situated close to the centre of Haddenham. Includes porch, lounge, dining room, kitchen, bathroom, 2 bedrooms, parking & garden. Well presented. Viewing recommended.

Soham
£199,950
Extended semi-detached home suited to those with dependant relative or looking to work from home. 4 receptions, kitchen/ brkfst room, 5 bedrooms, 2 bathrooms, garden, oil C.H. No upward chain.

Ely
£181,950
A superbly presented modern home with accommodation that includes ent hall, cloakroom, kitchen, spacious lounge/diner, 3 bedrooms (1 en-suite), bathroom, garage, covered parking & gardens.

Little Downham
Guide £160,000 to £170,000
A spacious commercial premises with 1st floor flat requiring modernisation. D1 & D2 planning use. For sale by auction 22/6/09.

Chatteris
Guide Price £100,000 to £105,000
A period terraced home close to the town centre with lounge, dining room, kitchen, bathroom, 3 bedrooms, garden, workshop.

Chatteris
£295,000
Substantial Grade II listed property set in central location. Entrance hall, sitting room, dining room, study, breakfast room, modern kitchen, conservatory, 4/5 bedrooms (1 ensuite), bathroom & garden.

CAMBRIDGE NEWMARKET SAFFRON WALDEN **ELY** HAVERHILL LONDON cheffins.co.uk

Cheffins

Ely
£210,000
A detached house in an established highly regarded part of the city. Hall, cloakroom, lounge, conservatory, dining room, kitchen /brkfst room, 3 bedrooms (1 en-suite), bathroom, double garage, drive & gardens.

Witchford
£79,950
A warden supervised one bedroom bungalow situated in a small complex of similar properties available to purchase for the over 55's only.

Ely
O.I.E.O. £325,000
An immaculate detached home offering substantial accommodation. Ent hall, cloakroom, 3 receptions, conservatory, kitchen/brkfst room, 5 bedrooms (3 en-suite), bathroom, garden, drive & garage.

Ely
£123,950
A terraced home in an established city location. Includes ent hall, kitchen/diner, lounge, 2 bedrooms, box room, bathroom, w.c. & gardens. Benefits include gas c.h., double glazing & no upward chain.

Witchford
£155,000
A modern semi-detached home on a corner plot in a popular cul-de-sac location. Includes ent hall, storage cupboard (former cloakroom), lounge, kitchen/dining room, 3 bedrooms, bathroom, gardens & parking.

Ely
£92,500
A ground floor city apartment well placed for the many city amenities, riverside walks and mainline railway station. Sold with the benefit of no upward chain.

Aldreth
£174,950
A non estate detached family home backing onto farmland. Includes ent hall, cloakroom, lounge, dining room, modern kitchen, bathroom & shower room, 3 bedrooms, garage and garden.

Little Downham
£479,950
A stunning & unique 3 bedroom eco home situated on approx. 6 acres (sts) having featured on Channel 4's Grand Designs programme. With many superb original features. Viewing recommended.

Haddenham
£174,950
An established semi-detached home with accommodation that includes kitchen/breakfast room, cloakroom, lounge, separate dining room, 3 bedrooms, bathroom, garage, driveway and garden.

Soham
£110,000
A modern end terrace property situated in a cul-de-sac location comprising ent hall, lounge, kitchen, 2 bedrooms, bathroom, front & rear gardens and 2 parking spaces. Ideal first time purchase. No upward chain.

Little Downham
£145,000
An older style mid terraced property situated in the village centre. Comprises ent hall, lounge, dining room, modern kitchen, bathroom, 3 bedrooms, rear garden & driveway. No upward chain.

Soham
£159,950
An extended detached bungalow backing onto farmland. Includes ent hall, lounge, dining room, kitchen/breakfast room, 2 bedrooms, bathroom, lobby, garage, driveway and gardens.

Littleport
£219,950
A detached family home in a non estate location comprising ent hall, cloakroom, kitchen/dining room, utility, lounge, 4 bedrooms (1 en-suite), bathroom, gardens, driveway & double garage.

Ely
£235,000
A semi-detached house situated in a central city location. Includes ent hall, kitchen, dining/family room, lounge, rear lobby/utility, 3 bedrooms, bathroom, garage, driveway & gardens.

Ely
£149,950
A superbly presented and highly individual home conveniently located for the city centre and railway station. Viewing recommended to be fully appreciated.

Soham
£165,950
A detached chalet style home comprising ent hall, spacious lounge/dining room, kitchen, ground floor bedroom 3, shower room and 2 first floor double bedrooms, enclosed garden, drive & garage.

CAMBRIDGE NEWMARKET SAFFRON WALDEN **ELY** HAVERHILL LONDON 01353 654900

01353 663144
cheffins.co.uk

ARLA
Association of Residential Letting Agents

Cheffins

ELMFIELD, ELY
£1,000 pcm
Detached four bedroom family house in a cul-de-sac location with gas central heating, double glazing, large rear garden, garage and driveway. Available now.

NEW

ADELAIDE CLOSE, SOHAM
£900 pcm
Modern four double bedroom detached house in a cul-de-sac location with enclosed rear garden and double garage. Available now.

PILGRIMS WAY, ELY
£700 pcm
Modern detached three bedroom family home in a cul-de-sac location. Gas central heating, enclosed rear garden, garage and driveway. Available now.

FURNISHED

BROOKE GROVE, ELY
£695 pcm
Modern semi detached three bedroom house with ensuite to master, enclosed rear garden and driveway. Furnished. Available now.

OAK FARM DRIVE, LITTLE DOWNHAM
£695 pcm
Modern and well presented three bedroom detached house in a cul-de-sac location with double glazing and off road parking. Available now.

GLOBE LANE, LITTLEPORT
£600 pcm
Semi detached three bedroom character cottage close to the town centre with enclosed rear garden, garage and parking. Available now.

LYNN ROAD, ELY
£600 pcm
Newly decorated three bedroom period house ideally located in the City centre within walking distance of the main line rail station. Available now.

STATION ROAD, ELY
£600 pcm
End of terrace two bedroom house ideally located close to the station with the benefit off road parking. Available now.

WILFORD DRIVE, ELY
£575 pcm
Modern two bedroom terraced house with gas central heating, double glazing, enclosed rear garden and garage. Available now.

GREEN LANE, ELY
£550 pcm
Spacious first floor two bedroom flat in the City centre within walking distance of the rail station and with gas central heating. Available now.

NEW PRICE

MAIN STREET, LITTLE DOWNHAM
£500 pcm
Well presented two bedroom terraced house with original features. Double glazing and garden to rear. Available now.

MILL CORNER, SOHAM
£545 pcm
Older style end of terrace two bedroom house with gas central heating, an enclosed rear garden and parking. Available now.

MILL CORNER, SOHAM
£525 pcm
Newly refurbished two bedroom semi detached cottage with garden to rear and off road parking. Viewing recommended. Available now.

KINGSMEAD COURT, LITTLEPORT
£495 pcm
Modern and well presneted two bedroom semi detached house with gas heating, gardens to front and rear, single garage and driveway. Available now.

CLAY STREET, SOHAM
£495 pcm
End of terrace two bedroom cottage with gas central heating, garden to rear and shared driveway to the side. Available now.

HILLROW, HADDENHAM
£475 pcm
Two bedroom end of terrace cottage with electric heating, double glazing, garden and parking to rear. Available now.

RANTHORNE MEWS, SOHAM
£450 pcm
Modern first floor two bedroom flat in town centre with electric heating and off road parking. Available now.

STATION ROAD, SOHAM
£450 pcm
Well presented two bedroom first floor flat close to the town centre. Gas central heating and double glazing. Viewing recommended. Available now.

CAMBRIDGE NEWMARKET SAFFRON WALDEN **ELY** HAVERHILL LONDON cheffins.co.uk

DAVID CLARK & COMPANY

THE PROPERTY SALES PEOPLE

OFT Approved code

NAEA Estate Agents

Tel: 01353 665020 WWW.CLARKHOMES.CO.UK Fax: 01353 669153

20-22 Market Place, Ely, Cambs CB7 4NT Email: info@clarkhomes.co.uk

ELY £320,000

- Central location
- Close to river and railway station
- End terrace home
- First floor lounge
- 4 bedrooms
- Fitted kitchen diner
- Garage
- Viewing essential

MEPAL £205,000

- Modern detached bungalow
- Popular development
- 3 bedrooms
- En-suite to bed 1
- Fitted kitchen
- Conservatory
- Private rear garden
- No onward chain

ELY £232,500

- Established semi
- Close to city centre
- 3 bedrooms
- Lounge and dining room
- Fitted kitchen
- Mature rear garden
- Character features
- Viewing recommended

LITTLEPORT £287,500

- Individual detached house
- Non estate location
- 4 bedrooms
- En-suite to bed 1
- Kitchen b'fast room
- 3 reception rooms
- Garage & parking
- Smartly presented

ELY £164,995

- Central location
- Some updating required
- 2/3 bedrooms
- Downstairs bathroom
- Conservatory
- En-suite to bed 1
- Lounge/dining room
- Gas heating
- Off road parking

ELY £132,500

- Established semi
- 3 bedrooms
- Kitchen/diner
- Lounge
- Good size plot
- Updating required
- Solid fuel heating
- No Onward chain

LITTLEPORT £119,950

- Older style cottage
- Modernised and well presented
- Lounge and dining room
- Fitted kitchen
- 2 double bedrooms
- First floor bathroom
- Gas Heating
- Viewing essential

ELY £215,000

- Detached bungalow
- Established corner plot gardens
- 3 bedrooms
- Updated kitchen
- Lounge
- 'Wet room' style shower room
- Garage
- Early possession

WELNEY O/O £185,000

- Detached chalet bungalow
- Semi rural location
- Non estate
- Farmland to front and
- 3 g/f bedrooms
- 3 f/f rooms
- Double garage
- No onward chain

LT THETFORD £450,000

- Impressive 18th century cottage
- Popular village location
- Set in 0.27 of maturem gardens
- 4 reception rooms
- 4 bedrooms
- Double Garage
- Viewing recommended

PYMOOR £295,000

- Period cottage
- Updated and improved
- Sitting room and dining room
- Study
- 4 bedrooms
- Kitchen b'fast room
- Oil fired heating
- Garage

SOHAM £265,950

- Detached family home
- Non estate location
- 4 bedrooms 1 with en-suite
- Lounge and dining room
- Added conservatory
- Detached double garage and parking
- Enclosed garden

SOHAM £172,500

- Modern detached house
- Non estate location
- 4 bedrooms
- Kitchen/diner
- Study/office
- Lounge
- Parking & carport
- Short onward chain

ELY £199,950

- Spacious townhouse
- 3/4 bedrooms
- En-suite to bed 1
- Kitchen diner
- Utility & cloakroom
- First floor lounge
- Garage
- No upward chain

LITTLEPORT £144,995

- Detached bungalow
- Non estate
- Improving and updating required
- 2 bedrooms
- Lounge
- Kitchen/diner
- Good size plot
- No upward chain

ELY £319,995

- Detached family home
- Popular location
- 5 bedrooms
- 2 en-suites
- Kitchen with fitted appliances
- Lounge, dining room and study
- Utility & cloakroom

movewithus recommended agent
www.movewithus.co.uk

Internet marketing on multiple websites
Colour details | Central office location

rightmove.co.uk The UK's number one property website

Peter Michael

Property Sales & Letting Agents Serving the Soham Area

SOHAM 01353 725400

Soham
£375,000

Exceptional detached bungalow. Accommodation comprises hall, lounge, dining room, kitchen/breakfast room, utility, bathroom, wet room, landing room, four bedrooms.

Aspen Way, Soham
£300,000

A four bedroom detached property, two reception rooms, kitchen/ family room, double garage, two en suites, gas radiator heating and solar water heating

Soham
£210,000

Four bedroom detached house. Accommodation comprises entrance hall, downstairs cloakroom, lounge, dining room, kitchen, conservatory, four bedrooms, ensuite to master, bathroom, front and rear gardens, garage with off street parking

Soham
£215,000

Forming part of a Grade 2 listed conversion of this former primary school, this three bedroom property with two reception rooms is available with no onward chain.

Hall Street, Soham
£147,500

A four bedroom older style terraced house with gas radiator heating and double glazing , good size garden, original features, two reception rooms

Townsend, Soham
£131,500

Two bedrooms, gas radiator heating, double glazing, driveway, extended kitchen

Brewhouse Lane,Soham
£142,500

A three bedroom semi detached house, double glazed, gas radiator heating,lounge / diner, lean to / utility room, garage at rear

Fordham Road, Soham
£154,950

Three bedrooms, gas radiator heating, double glazing, two receptions, conservatory

White Hart Lane, Soham
£170,000

Semi detached four bedroom house situated close to the town centre of Soham. The accommodation in brief comprises of entrance hall, lounge, kitchen, dining room, four bedrooms, bathroom, courtyard garden and off street parking for two cars

Churchgate Street, Soham
£89,995

A two bedroom first floor maisonette, double glazed, gas radiator heating, new kitchen, new bathroom

Bluebell Walk, Soham
£99,950

A two bedroom bungalow for the over 55's recently redecorated, double glazing, electric heating, allocated parking, chain free

Foxwood South, Soham
£130,000

A two bedroom detached bungalow for the over 55's in need of some internal decoration, two reception rooms, garage, double glazing, chain free

FindaProperty.com

Address: 41 High Street, Soham, Ely CB7 5HA • Fax: 01353 725401 • www.petermichael.co.uk

YOUR MOVE — Lattimores —

The UK's most visited estate agency website*

www.your-move.co.uk

0845 6011203

SOHAM £550

Modern centrally heated and double glazed two bedroom semi detached home. Spacious lounge, kitchen with cooker, bathroom, garage and gardens to the front and rear. Available now!!
newmarket@your-move.co.uk

BLACKTHORN COURT £450

Modern One bedroom mews style property in convenient location, twixt Newmarket & Ely. Refurbished Bathroom Living room, kitchen, Off Road Parking, Electric heating. Viewing highly recommended. Available mid June.
newmarket@your-move.co.uk

ISLEHAM £165,000

A well presented three bedroom semi detached family home nicely situated within this popular of villages. Entrance hall, lounge/Diner, Kitchen, Three bedrooms, Bathroom and gardens.
newmarket@your-move.co.uk

LOWTHER STREET £595

Stylish Victorian cottage close to the centre of Newmarket re fitted kitchen, first floor bathroom, 2 bedrooms living room. Gas radiator heating, feature fireplaces. Small pets considered!!
newmarket@your-move.co.uk

SOHAM £650

With the benefit of a garage and gardens this three bedroom semi detached house boasts a lounge, kitchen/breakfast room, cloakroom gas central heating and double glazing, cloakroom early viewing recommended. Available now!!
newmarket@your-move.co.uk

ASHBOURNE COURT £675

A particularly stylish two bedroom top floor apartment situated close to the town with its own secure parking and security entry phone system. Entrance hall, two good bedrooms, lounge/diner, well equipped kitchen, bathroom and electric heating.
newmarket@your-move.co.uk

DO YOU HAVE A PROPERTY THAT YOU ARE LOOKING TO RENT OUT IN SOHAM AND SURROUNDING VILLAGES?

TWICE THE SERVICE,
TWICE THE COVERAGE,
JUST ONE COMPETITIVE FEE!

WORKING WITH PETER MICHAEL OF SOHAM WE WILL PROMOTE YOUR PROPERTY FROM HIGH STREET OFFICES IN BOTH SOHAM AND NEWMARKET, FEATURE YOUR HOME ON RIGHTMOVE, YOUR MOVE AND PROPERTY FINDER WEB SITES AS WELL AS ADVERTISING IN THE LOCAL PRESS.

0845 6011203

HIGH STREET, NEWMARKET £575

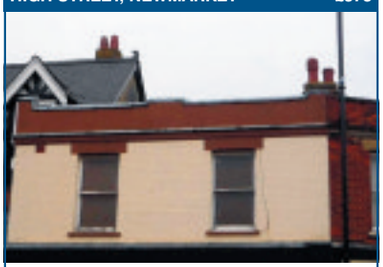

First floor flat that has to be viewed to fully appreciate just how much spacious accommodation is on offer. 2/3 bedrooms, study/bed3, refitted kitchen, living room, shower room, gas heating, sun terrace, central location.
newmarket@your-move.co.uk

CAN'T SELL?

. . . . LET!

A SOLUTION IN THE CURRENT MARKETPLACE . . . OF INTEREST?

PHONE OR COME INTO THE BRANCH NOW FOR A FREE NO OBLIGATION VALUATION

TEL: 01638 660303

LANDLORDS

TENANTS FIND SERVICE FROM £250 + VAT

PROPERTIES ARE URGENTLY REQUIRED

FOR WAITING TENANTS

PHONE OR COME INTO THE BRANCH NOW FOR A FREE NO OBLIGATION VALUATION

OFFER 31ST JULY 2009
TEL: 01638 660303

Coming Soon

Soham

Quality 2 bedroom inner terrace residence, part furnished and presented to the highest of standards. Refitted kitchen, bright living room, Bathroom with shower, gas radiator heating, enclosed garden to rear.

£575 P.C.M

Coming Soon

Soham

Three bedroom detached home together with enclosed rear garden and garage. Equipped with gas radiator heating the property boasts a spacious living room, kitchen/diner, cloakroom, first floor bathroom.

£750 P.C.M

Coming Soon

Soham

Available immediately, this deceptively spacious four bedroom home enjoys a traffic free position close to the town centre. Living room, kitchen/diner with cooker and fridge, cloakroom, family bathroom, garage en bloc, front and rear gardens.

£750 P.C.M

sales lettings mortgages

TuckerGardner

Ely

ELY

A development opportunity consisting of an existing dwelling in need of complete renovation and five individual building plots with full planning consent for detached dwellings.
The Site: Occupying a picturesque location surrounded by mature trees and overlooking a large green area situated over 1 mile from the city centre.

£775,000

LITTLEPORT

A highly individual spacious detached residence newly built to an exceptionally high specification seated on a generous plot to approximately 2 1/2 acres (sts) with purpose built stable block, post and railed paddock and superb views over open farmland and riverside.
2 reception rooms, kitchen/breakfast room, utility room, cloakroom, 3 double bedrooms with en-suites, 2 second floor double bedrooms, luxury family bathroom, detached double garage/office space, oil C/H, architects certificate.

£525,000

ELY

A spacious 6 bedroom link detached property within catchment for The Lanterns School in the popular residential area of Stour Green.
Entrance hall, cloakroom, kitchen/breakfast room, dining room, lounge, first floor landing, bedroom 2 with en suite, 3 further bedrooms, family bathroom, second floor landing, master bedroom with en suite, bedroom 3, gardens, double garage, parking in front, D/G, GCH.

£299,995

ELY

A 4 bedroom detached home offering versatile and spacious living accommodation situated within a popular and well established residential area close to the City Centre of Ely.
Lounge, re-fitted kitchen/breakfast room, utility room, dining room, family room/study, landing, master bedroom with en-suite bathroom, family bathroom, single garage, driveway, gardens, GCH, D/G, within reach of City Centre and Station.

£269,995

NEW

ELY

A very well presented extended four bedroom detached family home with immaculate gardens and garage situated in a popular residential development within the City of Ely.
Porch, entrance hall, lounge with gas fire, dining room, kitchen/breakfast room, cloakroom, rear entrance hall, landing, master bedroom with luxury en-suite shower room, family bathroom, GCH, D/G, immaculate gardens, garage driveway.

£265,000

HADDENHAM

A highly desirable period cottage situated in the heart of the much sought after village of Haddenham.
Reception hall, cloak/shower room, lounge, dining room, kitchen, 3 bedrooms, luxury bathroom, OCH, enclosed rear garden, garage and parking, walking distance of the village amenities.

£250,000

NEW

SUTTON

A deceptively spacious 3 double bedroom detached family home presented in excellent decorative order situated in a non estate location just of The Row.
Porch, entrance hall, cloakroom, lounge/dining room, fitted kitchen/breakfast room, utility room, landing, large family bathroom, D/G, OCH, established rear garden, driveway and tandem garage.

£227,000

MEPAL

A very well presented 3 bedroom detached bungalow offering bright and spacious accommodation overlooking green area within the village of Mepal.
Entrance hall, lounge, fitted kitchen/breakfast room, rear lobby, conservatory, master bedroom with en-suite, 2 further bedrooms, bathroom, gas heating system, double glazing, landscaped rear garden, off road parking, garage, no upward chain.

£219,995

NEW

SUTTON

A very well presented four bedroom link detached family home situated within a quiet cul-de-sac in the village of Sutton.
Cloakroom, lounge, dining room with sliding doors onto patio, kitchen/breakfast room, master bedroom with en-suite shower room, family bathroom, rear garden overlooking paddock land, front garden, driveway leading to a single garage, GCH, D/G, no upward chain.

£219,995

01353 616130

SHIPPEA HILL

A former school house that dates back to the 19th century and retains many of its original Gothic charms, situated in the rural Fenland hamlet of Shippea Hill.
Lounge, fitted kitchen/diner, pantry, utility room/rear lobby, cloakroom, 2 bedrooms, family bathroom, off road parking, garden with decking areas, 0.4 acre (sts) paddock, OCH.

£219,950

NEW

ELY

A modern detached property with good size living accommodation situated on the 'Cathedral View' development.
Entrance hall, cloakroom, kitchen, dining room, lounge, master bedroom, 3 further bedrooms, family bathroom, single garage (currently being let to Barratt Homes), driveway for 2 vehicles, rear garden, D/G, GCH.

£209,995

LITTLEPORT

'The Merryweather' is a newly built Cannon Kirk home offering four bedrooms and benefiting from a utility room, separate dining room and garage.
Cloakroom, lounge with fireplace, dining room, kitchen/breakfast room, utility room, master bedroom with en-suite shower room and built in wardrobes, 3 further bedrooms, bathroom, garage, enclosed rear garden, GCH, D/G.

£189,995

NEW

STRETHAM

A modern 3 bedroom detached property situated in a cul-de-sac location within the highly regarded village of Stretham.
Entrance hall, fitted kitchen, lounge/dining room, conservatory, landing, 3 bedrooms, family bathroom, oil fired heating system, front, rear and side gardens, garage and parking, good decorative order, no upward chain.

£172,500

STRETHAM

A well presented 3 bedroom semi detached house with superb rear views over open farmland situated within the highly regarded village of Stretham.
Entrance hall, lounge, fitted kitchen/dining room, rear entrance hall, cloakroom, utility room, landing, family bathroom, D/G, OCH, off road parking, enclosed rear garden with open farmland views.

£154,950

NEW PRICE

LITTLEPORT

A modern 3 bedroom semi detached property with ground floor extension situated in a popular residential development within the well served village of Littleport.
Entrance hall, lounge, dining room, fitted kitchen, playroom, landing, master bedroom with en-suite, bathroom, GCH, D/G, enclosed rear garden, garage and driveway.

£149,995

LITTLEPORT

'The Bramley' is a newly built Cannon Kirk home offering bright and spacious accommodation throughout and benefits from a kitchen/breakfast room and lounge/diner.
Cloakroom, kitchen/breakfast room, lounge/diner with patio doors to rear garden, master bedroom with en-suite shower room, 2 further bedrooms, family bathroom, enclosed rear garden, 2 parking spaces, D/G, GCH.

£149,995

LITTLEPORT

This bright and spacious three bedroom property is 'The Crispin' built by Cannon Kirk and is situated within the Town of Littleport.
Cloakroom, kitchen/breakfast room, lounge/dining room with patio doors to rear garden, landing, master bedroom, en-suite shower room, family bathroom, enclosed rear garden, double car barn, D/G, GCH, 'LexCom' entertainment system.

£147,000

MEPAL

A three bedroom mid terrace property in a quiet cul-de-sac location and offers good living accommodation.
Entrance porch, lounge, dining area, kitchen, landing, bathroom with shower over bath, rear garden, garage and parking in private courtyard, electric storage heating, UPVC double glazing.

£125,000

tgresidential.com

TuckerGardner

Ely

01353 616130

TOWER COURT, ELY

Excellently presented house with 2 double bedrooms on the Tower Court development in Ely.
Gas central heating and parking. Unfurnished.

£625 PCM

ST. MARTIN'S WALK, ELY

Modern 2BR end terrace house located in a quiet cul-de-sac in the City Centre.
Allocated parking. Small enclosed rear garden. Views of cathedral from the 1st floor. Electric heating, shower over bath. Unfurnished.

£575 PCM

SOHAM

This two bedroom terraced home presented well is situated in the centre of Soham.
Property has enclosed rear garden, gas central heating and two allocated parking spaces. Unfurnished.

£550 PCM

WILBURTON

Spacious end terrace three bedroom house in popular village between Ely and Cambridge.
The property has oil central heating, rear garden with shed, some frontage, parking for several cars. Unfurnished.

£575 PCM

WINFARTHING COURT, ELY

Second floor two bedroom flat in prestigious development close to the river and railway station.
Very well presented, with neutral decor and amtico wood flooring throughout. Power shower over the bath. Allocated parking. Electric heating. Unfurnished.

£675 PCM

LISLE LANE ELY

Modern 2 bedroom mid-terrace property with enclosed rear garden & parking to the rear.
Located 5 minutes from City Centre, BR station and river. Gas c/htg. Neutrally decorated through out. Unfurnished .

£625 PCM

CARDINALS TERRACE, ELY

Very well presented three bedroom townhouse, arranged over three storeys, in a near central location.
Neutral decor throughout. Gas c/heating. Parking space to the rear. Enclosed rear garden. Ground floor cloakroom and study. Unfurnished.

£800 PCM

VICTORIA STREET, ELY

Superbly refurbished two bedroom house in quiet location close to the river, BR Station and City Centre.
Stylish bathroom with electric shower and 'Shaker' style kitchen with gas hob and electric oven. Small courtyard to the rear and on street parking. Unfurnished.

£625 PCM

TEASEL DRIVE, ELY

Well presented 3 bedroom property giving easy access to the A10.
Enclosed rear garden, gas central heating and allocated parking. Unfurnished.

£695 PCM

BRAYS LANE, ELY

Three bedroom property located in the City Centre.
Neutrally decorated throughout with a new bathroom. Gas central heating and parking space. Part Furnished .

£675 PCM

SOHAM

Modern four bedroom Townhouse located in the village of Soham.
With garden, garage and gas central heating. Unfurnished.

£840 PCM

NUTHOLT LANE, ELY

Fully refurbished three bedroom cottage located in the City Centre with off-road parking, gas central heating and enclosed rear garden.
Sharers welcome and cats considered. Unfurnished.

£625 PCM

ARLA

For a fuller, up to date choice visit tgresidential.com

TuckerGardner

Ely

01353 616130

NORFOLK ROAD, ELY

Well presented four bedroom detached house located to the south of the City Centre giving good access to the A10 and A142.
Separate dining room and study, enclosed garden, garage and driveway. Gas central heating. Unfurnished.

£900 PCM

PRICKWILLOW

Well presented four bedroom detached house in the village of Prickwillow close to the river.
Neutrally decorated with driveway, enclosed garden and oil central heating. Part Furnished.

£1,200 PCM

BROOKE GROVE, ELY

Modern 3 bedroom end of terrace excellently presented house on development to the west of the City in a quiet cul-de-sac.
With enclosed garden, garage, parking and gas central heating. Unfurnished.

£695 PCM

SOHAM

Semi detached spacious two bedroom house located in the village of Soham giving easy access to the A142 & A11.
Garden to front and back with shed, side driveway for multiple cars. Fully fitted kitchen, neutrally decorated throughout, gas central heating. Unfurnished.

£525 PCM

SOHAM

Recently refurbished three bedroom semi detached house. Beech kitchen units with fitted electric hob and oven, fridge and washing machine shower over bath.
Large storage cupboard Gas central heating. Large rear garden with patio and grass area. Part Furnished.

£650 PCM

STRETHAM

Four bedroom house located in Stretham giving easy access to the A10.
Spacious accommodation with parking. Unfurnished.

£750 PCM

HADDENHAM

Two bedroom mid terrace house with communal gardens to the front, parking and electric heating.
Unfurnished.

£550 PCM

BARTON ROAD, ELY

Refurbished end terrace two bedroom house, in fantastic central location, overlooking Kings School sports field. Newly installed gas central heating.
Double glazed throughout and enclosed rear garden. Unfurnished.

£625 PCM

FOREHILL, ELY

First floor one bedroom first floor flat rear facing quiet with garden views located within the City centre within short walking distance of BR station.
Neutrally decorated throughout with communal laundry. Electric htg. Inclusive of water. Unfurnished.

£475 PCM

LITTLEPORT

Well presented 3 bedroom property located on a quiet development within Littleport with wooden flooring downstairs and neutral carpets upstairs.
Gas central heating, enclosed garden and garage. Unfurnished.

£600 PCM

SOHAM

Modern three bedroom mid terrace house in attractive Village to the east of Ely.
The property benefits from gas central heating and an enclosed garden which opens to riverside walks. Very well presented throughout. Unfurnished.

£650 PCM

WISSEY WAY, ELY

Modern mid terrace three bedroom house, on the new development, well placed for the A10 and City Centre.
Neutral decor, in good order throughout. Gas central heating, rear enclosed garden, parking and garage. Unfurnished.

£675 PCM

ARLA

For a fuller, up to date choice visit

tgresidential.com

Ely Estates

Independent Property Management and Letting Agents

32 Forehill, Ely, Cambridgeshire CB7 4AF
T: 01353 669333 F: 01353 668399
E-mail: ely.estates@virgin.net

ELY
Choice of self contained bedsits
£P.O.A

ELY
One bedroom maisonette.
City centre location
£395 PCM EXCL

ELY
One bedroom house
£450 PCM EXCL

ELY
Modern extended two bedroom house
£600 PCM EXCL

LITTLEPORT
Three bedroom semi-detached house
£5[illegible] PCM EXCL

LET

SOHAM
Modern one bedroom ground floor flat
£350 PCM EXCL

SOHAM
Refurbished one bedroom 1st floor flat
£425 PCM EXCL

SOHAM
End terrace one bedroom house
£420 PCM EXCL

SOHAM
Modern 1st floor one bedroom flat
£450 PCM EXCL

WITCHFORD
Two bedroom detached house
£525 PCM EXCL

ALL VIEWINGS REQUIRE PRE-REGISTRATION
ALL APPLICATIONS SUBJECT TO FULL REFERENCES

For an up to date listing and registration form please visit www.elyestates.co.uk

RENTALS GUIDE

Spacious home in the city centre

THIS attractive modern property is available to rent from the end of July, unfurnished.

It occupies a convenient position close to the centre of Ely in Falklands Road.

Inside, the accommodation includes an entrance hall, cloakroom, living room, dining room kitchen, four bedrooms, a bathroom and an en suite to the master bedroom.

There are gardens to the front and rear, plus a driveway and garage for parking.

This property can be rented for £800 per calendar month. For full details or to arrange a viewing, call Pocock & Shaw on (01223) 322552.

SMITHSGORE
Ely, Cambridgeshire
A ground floor 1 bed apartment close to the City Centre
Hall, living area, kitchen and bathroom.
Off street parking.
Unfurnished – Available Now
£495pcm
t 01638 661122

Keeleys Letting & Property Management

rightmove.co.uk The UK's number one property website

ELY £480 PCM

1 bedroom house in a cul de sac location. Kitchen, Lounge with spiral staircase leading to double bedroom. Bathroom with shower over bath.

ELY £510 PCM

3 bedroom semi detached house close to the City and River. of Lounge, Kitchen, Bathroom and Courtyard. Gas central heating.

ELY £850 PCM

Mid terrace 3/4 bed/room town house. Hall,Study, cloakroom. Kitchen, white goods, range style cooker. Lounge, wood flooring. GCH. Garden. Garage.

ELY £550 PCM

2 bedroom 1st floor flat in city. Hallway, kitchen, lounge. The property has carpet throughout and has been redecorated.

LITTLEPORT £550 PCM

Individual house with two double bedrooms, Conservatory, Utility room. Cloakroom with shower. Natural wood flooring. Jacuzzi bath Gas central heating.

LITTLEPORT £650 PCM

3 bedroom detached bungalow. Rear enclosed garden with shed. Front garden and driveway, single garage. Gas heating.

LITTLEPORT £620 PCM

3 bedroom semi-detached house. Kitchen with washing machine, oven & hob, dining area, lounge, power shower over bath. Garden & garage

LITTLEPORT £850 PCM

5 bedroom detached house. Hall, Cloakroom, Lounge, Dining Room, Kitchen/Breakfast Room, Utility Room. Family Bathroom and Shower Room.

SOHAM £360 PCM

1 bedroom furnished first floor flat in town centre location. Open plan kitchen/living area.

SOHAM £520 PCM

2 bedroom end of terrace house near town centre. Lounge, Dining room, Kitchen. Rear garden.

SUTTON £900 PCM

Detached 3/4 bedroom house. Gallery landing, Kitchen, Lounge Dining room/bedroom 4, Utility. Garage. Parking.

SUTTON £600 PCM

3 bedroom detached bungalow. Lounge, dining room patio doors to garden. Kitchen, utility room, bathroom, shower. Front & rear garden.

STRETHAM £650 PCM

3 bedroom detached house. Lounge which leads into the dining room. Garden front and rear. Garage and parking.

48a St. Mary's Street, Ely, Cambs CB7 4EY • t: 01353 663036 • f: 01353 663661 • www.keeleys.net

Motorsnow
www.motorsnow.co.uk

Super superminis on way

A RASH of new superminis will soon be hopping across the Channel from France.

Citroen, Peugeot and Renault all have their sights on a bigger slice of Britain's small-car market, where sales growth is on the up despite the recession.

That's due to several factors: motorists are downsizing to save cash; the £2,000 old-for-new scrappage incentive is favouring superminis; and the demand for greener, more eco-friendly wheels also does diminutive-drive sales a power of good.

Citroen will be playing for those high stakes with its new C3, a completely redesigned version of its bestselling predecessor, when it arrives here early next year.

New C3: Total redesign.

The C3 has been good for Citroen, selling two million globally. The latest model retains the compact exterior look, with the addition of a unique Zenith windscreen, which, says the firm, "flows dramatically up and over the heads of the front occupants".

That innovative new screen is framed by slim side pillars, to both improve forward vision and create the impression of greater cabin space.

Citroen's use of high-quality interior materials points towards a classier, more refined cabin – there's even an integrated air-freshener.

Yet the new C3 remains one of the most compact of superminis, and is just 3.94 metres long and 1.71m wide, with a 10.2m turning circle.

New power plants in C3s from 2011 on will incorporate second-generation stop-and-start technology, have lower emissions and greater fuel economy.

Techno-buffs should note that the forthcoming Citroen can also be specified with USB, iPod and Bluetooth connectivity, as well state-of-the-art satellite navigation and audio systems.

Peugeot, meanwhile, will be perking up this year's summer sales punch with the August launch of its new 207 range.

The firm's evergreen supermini will get a massive choice of 12 different power-plants, plus revised exterior and interior styling, and upgraded kit levels.

Those three popular body shapes – hatchback, SW (estate) and CC, or Coupe-Cabriolet – stay put, but in many other respects the supermini takes a formidable step forward.

The Peugeot 207SW: Prices to be announced shortly.

Launched in the UK in 2006, the 207 has achieved 167,000 sales here, and in 2007 and 2008 it was Europe's bestselling small car.

Notable changes to the Peugeot range include a redesigned front, more exterior body-coloured items and more chrome detailing, and new rear-light clusters which use LED panels on hatchback and CC models.

More details of Pug 207 prices will be released in mid-July.

But if you want a little French flair right now, then Renault has come up with a special-edition Clio, titled World Series. It pays homage to Renault's motorsport involvement, and is based on the sporty Dynamique trim.

The Clio World Series adds an extended front spoiler, side skirts, a sports rear-bumper plus special badging, and there's a choice of frugal petrol or diesel engines, with prices starting from £12,170.

Mégane Hatch and Mégane Coupe models are also available as World Series editions, and Renault showrooms will have full price and specification details.

Belt up: Or you'll be fined – at once.

On-the-spot £60 no-seatbelt fine

MOTORISTS caught without a seatbelt face an increased on-the-spot fine of £60.

The penalty for failing to belt up when in a vehicle has doubled after calls for tougher fines.

Government ministers said some drivers and passengers continue to flout the law despite the increased risk of death and injury in a crash.

Fixed penalties for illegal number plates, including those with non-standard fonts and spacing, also doubled to £60.

Senior police officers have said speed cameras and other monitoring devices sometimes fail to capture non-standard plates.

Home Office Minister Alan Campbell said: "This is not about taking money from motorists, it's about doing all we can to keep the public safe on our roads."

VAUXHALL'S SCRAP & SAVE

GET A £2000 SCRAPPAGE ALLOWANCE PLUS OUR SPECIAL VAUXHALL SAVING

Agila Expression 1.0i £6,295
Save £2,000

Corsa Life 1.0i £7,495
Save £2,505

Model shown Agila Club†

£2000 GOVERNMENT SCRAPPAGE ALLOWANCE
SPECIAL VAUXHALL SAVING
SCRAP & SAVE

Want to turn your old car into cash? Let us recycle it and you could qualify for a £2,000* Scrappage Allowance. Even better, for a limited period there are special savings on selected models. There are also lots of other offers to choose from if you don't qualify for this programme.

Marshall

Marshall of Ely
0844 334 9224
64 St Marys Street
Ely
Cambridgeshire
Mon-Fri 8:30 - 18:00
Sat 8:30 - 17:00
Sun 10:00 - 16:00

VAUXHALL

Official Government Test Environmental Data - Fuel Consumption Figures mpg (litres/100km): Vauxhall Range: urban 12.7 (22.3) - 51.4 (5.5), extra-urban 25.4 (11.1) - 74.3 (3.8), combined 18.6 (15.2) - 62.8 (4.5), CO_2 Emissions 119 - 364 g/km.

Models shown have optional metallic paint available at an additional cost of £395. †Agila Club 1.0i shown available for £6,995 saving £2,430 including Government Scrappage Allowance and Special Vauxhall Saving. Savings shown are against MRP at time of publication. Prices shown are available on selected Retailer stock only, whilst stocks last and cannot be used in conjunction with any other offer. *£2000 Government Scrappage Allowance is dependent on the vehicle meeting the full Government Scrappage incentive criteria. The Government Scrappage payment applies to vehicles registered on or before 31.08.99 when traded in against a new car subject to conditions. All offers available to private individuals, Vauxhall Partners and small businesses 1-24 (purchase only). All other sales categories are excluded. Offers may not apply to all Retailer stocks. Offers apply to selected new vehicles ordered or registered between 03.07.09 and 01.10.09, and are subject to status, eligibility, terms and conditions. Offers available at participating retailers only. UK supplied vehicles only. (Vaux75901)

MotorsNow www.motorsnow.co.uk

The big cat's outta the bag

IT'S rare for something claiming to be capable of keeping up with Porsche 911s to be able to leave you unruffled after an enthusiastic bit of driving, but that's exactly what Jaguar's XKR can do, *writes Iain Dooley.*

In this latest iteration, the long, sleek coupe continues the family tradition – hushed ride, plush cabin, serene driving experience – yet has also been given more of an edge in a bid to satisfy customers new to the brand.

The R cars have always been quick, but for some the bias has been too far to the comfort end of the scale. Keen to attract a greater number of more youthful owners, the XKR's appearance has beefed up a little. It's still an XK at heart but it's now more obvious than ever that Jaguar's flagship coupe is capable of some serious performance.

If you want to know the full story you've got to lift the bonnet. Key to this car's newfound edge is the 5.0-litre V8 sitting in the nose. More powerful than the old V8, it's also cleaner and more efficient, which is good news if you're paying the fuel bill. The numbers are interesting to say the least: 510 horsepower, 461lb/ft of torque, zero to 60mph in 4.6 seconds and a limited top speed of 155mph.

Inside: High-quality cabin is a delight.

It's also good news when you're behind the wheel. The smooth, refined nature of the XKR remains intact, however there's a newfound urgency to motoring when you decide to let the Jag off its leash.

Sitting in the refined quarters of the car's cosy cabin, surrounded by lots of sumptuous leather and genuine, tasteful wood trim, the country club ambience is shattered when you hit the throttle.

Let's be clear about one thing, though; this is no bucking bronco-style experience even with all that power and torque flooding to the rear wheels. In true Jaguar fashion, decorum is maintained at all times, only now everything happens quickly – really quickly.

And you couldn't ask for a better soundtrack to accompany your every move. The deep, rumbling exhaust note that follows you around when you're driving, ahem, enthusiastically, is a world apart from the metallic rasp of a Porsche 911 or the scream of a Ferrari F430.

For all the fuss made about who owns what in the motor industry in recent years, there's no mistaking a powerful Jaguar when one passes you on the road. The XKR has no problem making its presence felt, and in a perverse way there's a certain amount of satisfaction to be had from listening to the car's engine and exhaust note when you're cruising along your favourite B-road.

The Jaguar XKR Coupe: Ace British performance delight.

It's also satisfying to learn that the XKR is no boulevard cruiser, either. Well, in one way it is because you're guaranteed to turn heads when in cruise mode. But in another way it's no soft touch; the steering is direct and accurate, the six-speed auto gearbox is predictable and behaves as you'd expect it to, the brakes are race-car strong and the ride is perfectly adapts to the prevailing conditions. In short the XKR is a fully sorted, rounded yet potent tool for the keen driver.

What's also good about the XKR is the realisation that there's no hint of a compromise. You've got this fantastically powerful car at your disposal but it never feels like it's ready to leap forward with every brush of the throttle pedal. It might be a cliche but the car does behave like a pussycat around town, and there's enough room in the boot for more than the stereotype golf bag.

Basically

With a cabin as plush as an XJ, all the creature comforts you could imagine – touch screen satnav, powerful audio unit, excellent climate control, fully adjustable seats, electric everything – and impressively compliant ride at odds with the car's massive alloy wheels, the XKR is British performance coupe for the 21st century.

VERDICT

Jaguar XKR Coupe

Price
From £72,000

Looks
Stunning

Handling
Fully sorted for all roads

Practicality
Cosy, and spacious enough

Performance
Seriously capable

factfile

Engine:	5-litre V8 petrol
Max. power:	510bhp
Top speed:	155mph (ltd)
0-60mph:	4.6 secs
Economy:	23.0mpg (Combined)
Emissions:	292g/km
Insurance:	Group 20

Motorhoming: Hire option is sure to be hugely popular.

Summer time is a great time to hire yourself a campervan

ON the face of it, starting a business in the middle of a deep recession sounds crazy, especially in the leisure industry, but that's exactly what Milton Keynes businessman David Williams has done.

Thinking that this is just the time to escape the doom and gloom, and replace them with freedom, fresh air and wonderful views, David's company, onelife, deals exclusively with the hire of the latest luxurious Volkswagen California campervans that come fully equipped with everything needed, whether it's for a short break or a long tour.

"A campervan is the perfect base from which to explore the stunning British landscape that we've all missed because we've been holidaying abroad," said David. "The traditional holiday is back, but in a stylish and sophisticated new guise!"

Onelife's camper van hire centre means you can just turn up, leave your car (and all your worries!) and take off. Onelife will even collect you from a local airport or railway station.

For more information go to *www.onelifeexperience.co.uk* or call (01908) 262433.

Hyundai swaps city's franchise

A WHOLE new range of new car sales options opened up this week as Marshall Motor Group and EMG Motor Group repositioned their franchise arrangements – and the inevitable outcome will be that new car buyers will be able to get better-than-ever deals in the city, *writes Mike Scialom.*

Marshall announced its appointment as a franchise partner of Hyundai, as of Wednesday – with the previous franchisee, EMG Motor Group, having discontinued its Hyundai new car sales division in Cambridge on June 30.

Marshall announced that it now "represents Hyundai in Cambridge, at the heart of the long established, family-owned Marshall business, which is celebrating its centenary this year".

Chief executive Daksh Gupta said: "We are really looking forward to working with our new partners at Hyundai, which has grown to be one of the largest car makers in the world in a relatively short period of time.

EMG's general sales manager Kevin Driscoll: 'For us it's very much business as usual.'

"In recent years their product range has expanded and their industry-leading warranty appeals to customers, demonstrating complete confidence in the product. We share with Hyundai a common commitment to quality and to delivering outstanding levels of service to our customers. We also value their approach to partnership."

Commenting on the appointment, Tony Whitehorn, managing director of Hyundai in the UK, said: "We are delighted to be partnering with Marshall's in Cambridge whose number one focus is the same as ours – customer satisfaction."

Meanwhile EMG's general sales manager Kevin Driscoll explained that the Milton Road dealership will continue to honour all warranties and servicing arrangements for its existing Hyundai customers, adding that the group's Kia franchise has proved to be a lucrative proposition in terms of new car sales. "We finished with Hyundai as of Tuesday but we are continuing as an authorised repairer for service and parts – for us it's very much business as usual," he said. "We can advise customers of any new car requirements thanks to our Spalding site which remains a Hyundai dealership."

EMG includes the Kia franchise in its portfolio – among others including Mitsubishi, Mazda and Fiat – and Mr Driscoll added: "We've been a Kia dealer for a lot longer than we've been a Hyundai dealer. The close proximity of the Kia range to Hyundai didn't help matters, especially as we are able to offer customers excellent deals on the Kia range – Kia were winning the day because of the deals they were doing."

Marshall's chief executive Daksh Gupta: 'We share with Hyundai a common commitment to quality.'

In a separate development, Marshall took on the Jaguar and Kia franchises in Ipswich last week.

G.NICE & SONS LTD.

£8,200	**TOYOTA COROLLA T2 VERSO 1.6,** Silver Steel, 14k	05 55
£7,999	**CITROEN PICASSO 1.6 TD Exclusive,** Oriental Blue	06 06
£7,500	**CITROEN C3 Exclusive 1.6 Auto,** 1 Owner, Tuscan Blue, 12k	06 06
£7,200	**FORD FUSION 1.6 Zetec Climate Auto,** Moondust Silver, 28k	06 56
£6,999	**FORD FOCUS ESTATE 1.6 Auto Zetec,** Climate, Aquarius Blue, 26k	06 06
£6,950	**VW POLO S 1.4 Turbo Diesel,** 5dr, Shadow Blue, 32k	05 55
£6,400	**PEUGEOT 206 SW 1.4 Estate,** Ruby Red, 14k	06 06
£6,400	**MAZDA 3 TS 1.6,** 5dr, Sunlight Silver, 27k	05 55
£6,300	**VAUXHALL ASTRA 1.6 Club Estate,** Star Silver, 39k	05 54
£5,999	**PEUGEOT 206 1.4 Verve,** 5dr, Black, 33k	06 06
£5,575	**PEUGEOT 206 SW "S" 1.4 Estate,** Aluminium, 16k	05 55
£5,500	**CITROEN C4 SX 1.6,** 5dr, Iron Grey, 38k	05 05
£5,100	**VAUXHALL MERIVA 1.4 Life,** Star Silver, 37k	05 55
£3,900	**VW POLO 1.2 S,** 5dr, Flash Red, 55k	03 03
£3,800	**RENAULT MEGANE 1.4 Authentique,** 5dr, Flame Red, 54k	03 03

www.gniceandsons.co.uk
3 CHAPEL ST. WATERBEACH, CAMBS
(01223) 860241

LOOKING FOR A CAR?

100s of new and used vehicles in motorsnow every Friday in the Cambridge News

lgj car sales

01353 862999

OVER 150 CARS IN STOCK!!

For futher details please see:
www.lgcarsales.co.uk

Unit 2A Saxon Business Park,
A10 By Pass, Littleport, Cambs CB6 1XX

QUALITY SERVICE ■ VALUE FOR MONEY ■ SPECIALIST ADVICE ■ RENAULT APPROVED PARTS

PRIORY GARAGE

01638 780352
8 Church Street, Isleham, Ely CB7 5RX

OPENING HOURS
Mon - Fri. 7am - 6pm
Sat. Closed
Sun. Closed

REFRESH YOUR ENVIRONMENT

...GET YOUR AIR CONDITIONING SERVICED TODAY

AIR CONDITIONING SERVICE
INCL. 25 POINT SAFETY CHECK FROM
£45.00
OFFER ENDS 31/12/09
NT Air Con
OFFER ONLY AVAILABLE ON PRESENTATION OF VOUCHER
SPECIAL OFFER

SAVE UP TO £1500

FREE MOT'S FOR LIFE

ON ALL CARS PURCHASED NOW! LIMITED OFFER!

(W)	**MERCEDES BENZ SL280 V6 Auto, Convertible + Hard Top,** 73K, Red	£13,995
(52)	**HONDA S2000 2.0GT, with Hard Top,** 43K, Silver	£11,295
(55)	**SAAB 9-3 Sportwagon 1.9 TID Diesel Vector Sport 150,** Sat Nav, Auto, 37K	£10,995
(54)	**VOLVO S40 1.8SE,** A/C, full leather, FSH, 21k, met grey	£8,995
(54)	**JAGUAR X TYPE 2.5 V6 SE Estate, Auto,** Leather, FSH, 28k	£8,995
(06)	**RENAULT GRAND SCENIC OASIS 1.5 DCi,** A/C, Alloys, FSH, Pano Sunroof	£8,495
(03)	**MINI COOPER S 1.6** Leather Body Kit A/C silver 50k, Sunroof, FSH	£7,995
(04)	**MAZDA MX5 RADIANT 1.8** Alloys, 32k, Met Maroon	£7,995
(T)	**MERCEDES SLK 2.3,** Silver, Auto, Leather, A/C, Convertible, 89k, FSH	£7,995
(04)	**BMW 320D ES 4Dr 150,** A/C, FSH, Alloys, Met Green	£7,995
(04)	**RENAULT GRAND SCENIC 1.9 DCi Dynamique,** Sunroof, 7 seat, Met Green, 26K	£7,495
(06)	**RENAULT SCENIC 1.6VVT Dynamique (Euro 4),** Sunroof, 10K	£7,495
(08)	**VAUXHALL CORSA BREEZE 1.0,** A/C, Alloys, 3 Dr, 1 Owner, 3k, Silver	£6,995
(03)	**VOLVO V70 Diesel Estate,** A/C, alloys, cd, 63k, Met blue, FSH	£6,995
(55)	**FORD FOCUS C-MAX 1.6 diesel ghia, 5Dr,** A/C alloys, cd, FSH, 1 owner, Met blue, 48k	£6,995
(55)	**RENAULT GRAND SCENIC 1.9 diesel (130),** 7 seats, A/C, alloys, CD, 47k, FSH	£6,995
(08)	**CITROEN C1 1.0l CODE 3Dr** Leather CD A/C Alloys 8K, Black, 1 Owner. £35 Tax	£6,995
(52)	**AUDI A4 1.9 SE TDi Estate,** 63K, Silver	£6,995
(06)	**CITROEN C4 1.6 HDI SX, 5 Door,** FSH, Black, 52k	£6,695
(06)	**VAUXHALL MERIVA LIFE 1.4 HATCH-BACK,** A/C, 7k, 1 Owner, Met Blue	£6,495
(06)	**CITROEN C2 1.4 HDi Diesel SX** A/C CD FSH, 37k, Met Red, £35 road tax	£6,295
(05)	**TOYOTA COROLLA 1.6 VVTi T3 3Dr,** A/C Alloys, Met Blue	£5,995
(54)	**HONDA CIVIC 1.6 Vetec Exec 5Dr,** Leather, 57k, FSH	£5,995
(W)	**BMW 330 Diesel SE Estate Auto,** leather, cd, FSH, Met black	£5,995
(53)	**RENAULT SCENIC 1.9DCI Privilege,** Half Leather, Sunroof, Met Green, 60K	£5,995
(06)	**CITROEN BERLINGO 1.6l 16V Desire** CD S/R FSH, 10k, Met Blue	£5,895
(07)	**RENAULT CLIO CAMPUS 1.2 3Dr,** 10,000 Miles, A/C, Metallic Black	£5,495
(54)	**FORD FUSION 1.4 diesel,** £35 Road Tax, A/C, 53k, FSH	£5,495
(54)	**RENAULT LAGUNA 2.2 DCi Dynamique Estate,** A/C, FSH, 48k Metallic Grey	£5,495
(04)	**RENAULT SCENIC 1.9 DCI Priv,** Half Leather, A/C, Alloys, 49k, Met Blue	£5,495
(04)	**NISSAN PRIMERA 2.2 DCi SVE 5Dr,** Sat Nav, FSH, Alloys, A/C, Metallic Grey	£4,995
(53)	**SMART CITY CABRIOLET Pure, 2Dr, auto,** FSH, 38k, black	£4,995
(52)	**FORD PUMA 1.7,** A/C, CD, 46k, Met Green	£4,295
(02)	**VW POLO 1.4se, 5Dr,** silver, A/C, 49k, FSH	£4,295
(52)	**RENAULT CLIO 1.5 DCi Expression 5Dr,** white, 50k, FSH	£3,995
(02)	**VW POLO 1.2S 3Dr,** A/C, Silver	£3,995
(W)	**MGF WC 1.8 2Dr, Convertible,** Alloys, Met Black, 30k	£3,995
(W)	**FORD MONDEO 2.0 LX, 5Dr, Auto** Met Green	£1,795

*Terms & conditions apply. Free MOT test for the lifetime that you own the car purchased from B&C Motors Ltd.

Open: Mon-Fri 8am-6pm Sat 9am-1pm Sun 9am-1pm

B&C Motors

62-64 High Street, Cottenham, Cambridge CB24 8SA
Tel 01954 251 012
www.bandcmotors.co.uk
MOT / Servicing / Free Courtesy Cars

CBNW28

36 Cheddars Lane, Cambridge CB5 8LD Next to TESCO

Alis Cars

(formerly R&R Cars)
www.randrcars.co.uk

STAR CAR

00	W	**HONDA S2000 Cat. 1 236bhp Convertible,** with hardtop as well, air con, cd, alloys, power hood 63,000 miles		£7,999
04	54	**VOLVO V50 ESTATE** met red, PAS, ABS, climate, multi airbags, all elec, CD, alloys, FSH, 68000 miles		£6,699
04	54	**PEUGEOT 407 SE Luxpack Diesel,** silver/blue, sat nav, climate, alloys, sport grill, 53,000 miles, FSH		£5,995
05	05	**VAUXHALL VECTRA ESTATE 2.0 DIESEL DTi Design** silver, alloys, air con, CD, Cruise, 45k miles, 1 owner, FSH		£5,699
01	51	**MERCEDES A160 Automatic,** PAS, ABS, aircon, alloys, FSH		£3,999
03	53	**VAUXHALL VECTRA 1.8 DTI 16V T/Diesel,** met blue, air con, CD, r/c/l, 89,000 miles hence		£2,999
02	52	**RENAULT MEGANE Fidji 1.6,** 5 door, silver, air con, CD, alloys, multi airbags, FSH		£2,399
00	X	**RENAULT CLIO GRANDE 1.2, 3dr, met red,** dual air bags, PAS, e/w, r/c/l, 50k, FSH		£2,599
97	P	**BMW COMPACT 1.8 Ti Automatic,** bright red, alloys, CD, 76,000 miles, 1 owner for 10 years		£2,599
01	Y	**MAZDA DEMIO GSi 1498cc Country Casuals,** 5 door, PAS, e/s/r, r/c/l, 56,000 miles		£2,299
00	W	**SKODA FABIA Comfort SDi, Diesel,** 5 door, PAS, air con, c/l, e/w, 63,000 miles, FSH		£2,299
94	L	**BMW 318i Automatic,** met black, air con, e/w, 68,000 miles, 1 doctor owner from new		£1,799
96	N	**VW SHARAN GL,** 7 seats, blue, PAS, e/wx4-esr, CD, good work horse		£1,699
98	R	**FORD ESCORT 1.8 Turbo Diesel,** met red, 4 dr, 45,000 miles, FSH		£1,599
97	P	**ROVER METRO Diesel,** met blue, p/ex to clear with full MOT		£599

01223 353124/07764 681177
Finances P/ex welcome good cars bought for cash
ALL DEALER FACILITIES

RENAULT SERVICES

STEVE GOLDSMITH CARS

high quality low mileage

2008 (58) SUZUKI SWIFT 1.5 GLX, 5 door, finished in metallic grey with black cloth seats, fitted with air conditioning, alloys, e/windows, CD stereo, keyless go and more. One private owner, 4,000 miles. Another like new car **£8,295**

2008 (08) VAUXHALL VECTRA 1.8 LIFE Hatch, Finished in pomegranate red with grey cloth seats. Fitted with air conditioning, e/windows, r/locking, CD stereo and more. One owner, 13,000 miles with history. Looks like a new one **£7,995**

2008 (08) FORD FIESTA 1.4 TDCi Style Climate 5 door Hatch, Finished in silver with grey cloth seats. Fitted with air conditioning, e/windows, quickclear, CD stereo and more. One other 18,000 miles with history. Almost new and looks like it **£8,295**

2007 (07) VAUXHALL CORSA 1.3 CRDi SXi Hatch, Finished in black metallic with black cloth seats. Fitted with air conditioning, alloys, e/windows, e/mirrors, ABS, CD and more. One owner, 15,000 miles with history. New shape, new condition.....**£7,995**

2007 (07) TOYOTA NEW YARIS T3, 5 door, finished in metallic mid blue with air conditioning, e/windows, r/c/locking, CD stereo and more. Local lady car, 16,000 miles with history. New shape, like new **£7,495**

2007 (07) VOLKSWAGEN GOLF 2.0 SDi 5 Hatch, finished in metallic black with black cloth seats, fitted with air conditioning, r/c/locking, e/windows, CD stereo and more. One private owner, 17,000 miles with history. Another winner **£8,995**

2007 (07) VAUXHALL ZAFIRA 1.9 CRDT LIFE 7 SEATER, Finished in silver with grey cloth seats. Fitted with air conditioning, e/windows, CD stereo, ABS and more. One owner, 20,000 miles with history. Lovely example **£8,995**

2007 (07) VOLVO C30 1.6S 3 DOOR, Finished in metallic black with black cloth seats, fitted with air conditioning, alloys, e/windows, r/locking, CD stereo and more, one owner, 15,000 miles with history, bright as a button **£10,995**

2007 (56) PEUGEOT 207 1.4s 16V 90 Hatch Finished in montebello blue with grey cloth seats. Fitted with air conditioning, e/windows, r/locking, stereo and more. One private owner, 17000 miles with history, lovely car **£6,495**

2007 (56) RENAULT MEGANE 1.5 DCi Dynamique Sport Hatch, Finished in red with black cloth seats. Fitted with air conditioning, alloys, e/windows, keyless go, CD stereo and more. One owner 28,000 miles with history. Very sporty looking but sensible on insurance **£7,295**

2006 (56) RENAULT SCENIC 1.6 OASIS AUTOMATIC, Finished in silver with grey cloth seats. Fitted with air conditioning, e/windows, r/locking, centre console armrest, rear park aids and lots more. Privately owned, 15,000 miles with history. Best described as superb **£6,995**

2006 (06) AUDI A3 1.6 Sportback Special Edition, finished in metallic black with black cloth seats, fitted with air conditioning, alloys, e/windows, r/c/locking, ABS, CD and more. One private owner, 30,000 miles with history. Another tremendous quality car **£9,995**

2006 (06) VOLKSWAGEN BEETLE 2.0 CABRIOLET, Finished in silver, black e/hood and black cloth seats. Fitted with air conditioning, alloys, e/windows, r/locking, CD stereo and more. Privately owned 35,000 miles with history. Wonderful in all ways **£10,495**

2006 (06) VOLKSWAGEN GOLF PLUS 1.9 TDi S 5 DOOR, Finished in metallic blue with dark grey cloth seats. Fitted with air conditioning, e/windows, r/locking, CD stereo and more. One owner, 35,000 miles with history. I am positive this won't be here long..**£7,995**

2006 (06) VAUXHALL MERIVA 1.7 CRDT Life MPV, Finished in Aubergine with grey cloth seats. Fitted with air conditioning, e/windows, r/locking, CD stereo and more. One lady driver 42,000 miles with history. Very easy to get into and enjoy **£6,495**

2005 (55) VOLKSWAGEN GOLF 1.6 FSi SE 5DOOR, finished in silver with grey cloth seats. Fitted with air conditioning, alloys, e/windows, ABS, e/windows, CD stereo and more. One owner 41000 miles with history. Superb throughout.....**£8,495**

2005 (05) VOLKSWAGEN GOLF PLUS 1.9 TDi S, 5 door, finished in light blue metallic with grey cloth seats, fitted with air conditioning, e/windows, CD stereo, r/c/locking, ABS and more. Privately owned, 39,000 miles with history. Form an orderly queue for this corker **£7,695**

2004 (54) AUDI A3 1.6 FSi SE SPORTBACK finished in mauritius blue metallic with grey cloth seats. Fitted with air conditioning, alloys, wood trim inserts, e/windows, CD stereo and much more. Private owner, 43000 miles with history. Looks great, best colour **£8,295**

2004 (54) TOYOTA PRIUS 1.5 TSPIRIT AUTOMATIC (HYBRID), finished in silver with black alcantra seats, fitted with hybrid petrol / electric engine, air conditioning, sat nav, e/windows, CD stereo, keyless go and more. one private owner, 34,000 miles with full history, this is the future, so do your bit **£9,995**

2004 (04) MINI COOPER 1.6i Chilli, finished in red with white roof, bonnet stripes and half leather seats, fitted with air conditioning, alloys, heated seats, ASP CD stereo, e/windows, cruise control and much more. Privately owned, 46,000 miles with history. Huge spec, great car.....**£7,995**

70 Cars in Group Stock
The Grip, Linton, Cambridgeshire, CB21 4XN
01223 891216

www.stevegoldsmithcars.co.uk

MOT & SERVICE

- *MOT*
- *Service & Repairs*
- *Tyres & Exhausts*
- *Computer Diagnosis*
- *Air Conditioning Servicing*
- *Free Courtesy Cars Available (by appointment only)*
- *Collection & Delivery Service*

Diane and Richard run our busy workshop and MOT bay and we can service and repair most makes and models of vehicles

S&G CAR REPAIRS LTD

Telephone (workshop) 01353 778210 / 778211

B&T MOTOR REPAIRS

Esso Garage, Cambridge Road, Ely

- MoT Testing
- Service & Repairs
- MoT Repairs
- Computer Diagnostics
- Air Con Servicing
- Tyres & Exhausts
- Prompt, friendly service

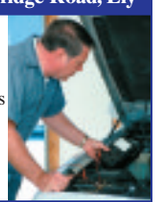

Telephone 01353 667788

GEOFF GLOVER WORKSHOP (ELY)

For all your repair, servicing & full diagnostic checks on most makes of cars and light commercial vehicles.

We also specialise in classic car restoration and repairs.

01353 664234

www.ggvs.co.uk
Courtesy vehicles available

Motorsnow

www.motorsnow.co.uk

15 MOTORS

Caravans - Camping

1992 LIGHT WEIGHT
2 berth, can be towed by small car, 2 burner hob with grill, porta potty, 3 way fridge, spare wheel, full awning, 12 volts and electric
£375
07923 599373

BAILEY PAGEANT CABRIOLET
2 berth, with remote control mover, full easy erect Dorema awning, cassette toilet, shower, heating, fridge, cooker, black out blinds
£1,700 ono
07549 317383

ELDDIS WISP 400/4
1993, 4 berth, 2 owners, all accessories, porch awning, recent service, good condition
£1,950 ono
01223 710752

Caravans & Trailers

SPRITE ALPINE
XL, 2 berth, approx 1994, carver heating, cassette toilet, hot and cold water, fridge, hob, sink, electrics, very nice van, ready to go
£1,150
01353 741013
07889 509009

Wanted!! Wanted!!
Caravans bought for cash.
We buy all makes and models of caravans, from 1998 to 2009
Call West Caravans Cambridge
01223 423032

Cars Wanted

WANTED
CARS + VANS
£600 TO £20,000
CASH TODAY
ALL CARS CONSIDERED
7 Days / 1 hour anywhere
01279 723366

WANTED Cars by local Volkswagen dealer, always buying quality VW stock, best prices paid in cash for all cars, will collect. Tel: 01763 283905 www.mjwarner.co.uk

Cars bought for CASH!

All MAKES and MODELS
up to 40,000 miles with service history
Contact John Thorburn
01480 401480
T.C.Harrison Group Ford
"There's no comparison"
Cambridge Street, St Neots, Cambs PE19 1JL
Also at: Huntingdon, Peterborough and Stamford
www.tch.co.uk

End of the road for your vehicle?
Responsible drivers scrap their vehicles at an Authorised Treatment Facility (ATF)
Because only an ATF can legally scrap a vehicle. That means any pollutants will be made safe before it's recycled in an environmentally friendly way.
What's more, for certain types of vehicle you'll get a DVLA approved Certificate of Destruction (CoD). A CoD proves that the ATF has told DVLA your vehicle has been scrapped and so is no longer your responsiblitily.
www.direct.gov.uk/motoring
BERR
We pay up to £100
Charlton Recycled AutoParts
Call on 01223 832656
ATF Permit number 75119

WANTED
Cars, vans, pick-ups, motorhomes, with or without MoT.
Also caravans and boats.
Cash on collection.
01353 776274
07748 885056

A BETTER PRICE PAID
For cars, vans, trucks
Minimum of £50 - £500 paid for scrap metal vehicles, trucks vans and MoT failures, anything considered, 7 days a week.
Registered waste carriers!
01353 699742
07968 661115

CAMBRIDGE BASED
Up to £250 for your old banger, MoT or not!
Vehicles Wanted from £250 - £5,000
07500 365986

news **Classifieds**
9.00am ~ 5.30pm
Monday ~ Friday
Tel: 01223 43 43 43

ALL SCRAP VEHICLES WANTED
Cash paid, prompt collection, Rampton Car Breakers, your local licensed breakers yard, DVLA registered, est 40 years, ring anytime
01954 251030
07788 825202

SUFFOLK CAR COMPANY LTD
Cars bought for cash
Cars sourced for clients
Email: tonyfitch@btinternet.com
07916 476679
01440 761725

WANTED
CARS VANS AND PICK-UPS
With or without MoT, caravans bought, scrap cars and scrap metal cleared, prices negotiable.
Registered Waste Carriers
01223 207992
07984 905621

Mopeds

NEW Piaggio scooters from £1,169 on the road, two year warranty included. Haywards.co.uk Tel 01223 276128(T).

Motorbikes

ALL MOTORCYCLES WANTED
Also Scooters
Best prices paid for MoT failures, damage & non-runners
Scrap collected free
Call Will on:
01353 777421
07590 582201

SUZUKI GSXF 600
1995, 42,000 miles, 12 months MoT, taxed, good condition
£750
01223 833819
07787 573876

Tyres - Exhausts

AT Freds Tyres, part worn tyres guaranteed. Tel: 01353 741279.

Cars For Sale

10 SMALL AUTOMATICS
Serviced, full MoT's, service history.
From £695 to £4,000
Warranty, part ex
01763 248640 (office)
07515 102134 (mobile) .T

CARS with MoTs, £100-£995. Tel: 07860 449633.

CARS FOR SALE £350 - £995
Very polite, friendly and civilised service
07500 365986.T

From £400- £1,000
Small cars, Clio, Fiestas, Auto, Corsa, Polo Diesels, Estates, 4x4's, lots more. Tel:
01353 741013
07889 509009 .T

SUFFOLK CAR COMPANY LTD
2001 Peugeot 206 1.4 LX, 5 door, air con, c/l, e/w, finished in silver, 46k
£2,995
2002 Vauxhall Corsa 1.0L Comfort, 3 door, air con, c/l, e/w, finished in white, 55k
£2,695
All of our cars come with 3 months parts and labour warranty and are warranted miles
07916 476679
01440 761725

Commercials

Geoff Glover Van Sales
Supplier and buyer of good quality light commercials
To view our large selection of vans
VISIT
www.ggvs.co.uk
Chettisham Garage • Lynn Road
Ely CB6 1SA
TEL: 01353 664234
FAX:01353 663229
Email: ggvs@btconnect.com

Brian McKay BT commercial vehicles
BRITISH TELECOM VAN CENTRE

04 (04)	TRANSIT 350 ALLOY TIPPER, 56,000 miles	£6,495
02 (52)	TRANSIT 350 ALLOY D/S, 48,000 miles	£5,495
02 (02)	TRANSIT 350 ALLOY D/S LWB, 41,000 miles	£4,995
04 (04)	TRANSIT 300 SWB, 20,000 miles	£4,495
04 (04)	TRANSIT 300 SWB, 31,000 miles	£4,395
04 (04)	TRANSIT 300 SWB, 51,000 miles	£4,195
04 (04)	TRANSIT 300 SWB, 46,000 miles	£4,195
04 (04)	TRANSIT 220 CONNECT, 24,000 miles	£4,195
04 (04)	TRANSIT 220 CONNECT, 28,000 miles	£3,995
04 (04)	TRANSIT 220 CONNECT, 38,000 miles	£3,895
04 (04)	TRANSIT 220 CONNECT, 30,000 miles	£3,895
04 (04)	TRANSIT 220 CONNECT, 29,000 miles	£3,895
04 (53)	TRANSIT 220 CONNECT, 25,000 miles	£3,895
03 (53)	TRANSIT 220 CONNECT, 38,000 miles	£3,695
03 (53)	TRANSIT 220 CONNECT, 36,000 miles	£3,695
04 (53)	TRANSIT 220 CONNECT, 42,000 miles	£3,595
04 (53)	TRANSIT 220 CONNECT, 47,000 miles	£3,595
04 (53)	TRANSIT 220 CONNECT, 60,000 miles	£3,395
03 (53)	TRANSIT 220 CONNECT, 56,000 miles	£3,495
05 (05)	TRANSIT 200 CONNECT, 18,000 miles	£4,895
06 (56)	COMBO 1.3 CDTi, 4,000 miles	£4,495
06 (56)	COMBO 1.3 CDTi, 7,000 miles	£4,395
06 (06)	COMBO 1.3 CDTi 18,000 miles	£3,795
06 (06)	COMBO 1.3 CDTi, 24,000 miles	£3,695
05 (55)	COMBO 1.3 CDTi, 13,000 miles	£3,595
03 (03)	COMBO 1.7 DTi, 30,000 miles	£2,995
04 (04)	FIESTA 1.4 Di, 22,000 miles	£3,395
04 (04)	FIESTA 1.4 Di, 36,000 miles	£3,195
04 (04)	FIESTA 1.4Di, 51,000 miles	£2,995
05 (05)	CORSA 1.3 CDTi, 28,000 miles	£3,295
04 (54)	CORSA 1.3 CDTi, 19,000 miles	£3,295
05 (05)	CORSA, 1.3 CDTi, 41,000 miles	£2,995
05 (54)	CORSA 1.3 CDTi, 40,000 miles	£2,795
03 (03)	ASTRA LS 1.7 Di, 38,000 miles	£3,495

Tel 01223 813200
www.mckaycommercial.co.uk
Newmarket Rd, Bottisham, Cambs
All vehicles subject to VAT at 15%

CITROEN C15 VAN 1900
2003, 84,000 miles, diesel, side windows, MoT March 2010, tax Sept 2009, clean
£800 ono
01799 500463
07933 485761

LDV PILOT 200
89k miles, diesel, R reg'd, tax Sept '09, MoT Feb '10, ideal for festivals, gigs or commercial work, 6 seater, rear seats can be removed
£580 ono
SOLD

RAMSEY VEHICLE SALES LTD
A large selection of light commercial vehicles.
Please see our used van list in Huntingdon, St. Ives, St. Neots and Cambourne Weekly News every other week or call
01487 710011 or
07974 141318
www.ramseyvehiclesales.co.uk

Alfa Romeo

ALFA ROMEO 156
1.8 TS 16v 4 dr saloon, silver, petrol, manual, 82k miles, ABS, alarm, a/c, drivers a/b, CD autochanger, electric door mirrors, FSH, tax & MoT Jul 09, drives lovely
£1,250
SOLD

Motorsnow
FOR YOUR NEW OR USED CAR SEARCH

CALL 01223 434343
motors@cambridge-news.co.uk
www.motorsnow.co.uk

Audi

AUDI 90 2.3
H reg'd, red, MoT mid Aug, tax end July, high mileage, good runner
£495
01954 719644

AUDI CABRIOLET
2.3, K reg'd, 124k miles, 12 months MoT, tax Oct '09, dark met blue, FSH, ABS, Sony CD/ MP3 player, alarm, immob, recent battery, cambelt and water pump, vgc
£950 ono
SOLD

BMW

BMW 323i SE
'99, T reg'd, 96k miles, MoT May 2010, manual, bronze red met, leather interior, alloys, a/c, PAS, full e/w, CD multi changer, FSH
£2,700 ono
01223 811211 evenings

Citroen

CITROEN XSARA 1.6 SX
2001, silver, 1 year MoT, r/c/l, e/w, alloys, a/c, s/roof, 84k miles, CD/ radio/ cassette, very clean
£995 ono
07989 537185

Classic Cars

RELIANT ROBIN
19,465 miles, P reg'd, met red, serviced by a reliant specialist, in good condition, with service details, tax Oct '09, MoT Oct '09
£800 ono
01223 247897

Daewoo

DAEWOO MATIZ SE 0.8L
1999, 43,000 miles, 1 years Mot and tax, service history, 5 doors, manual, orange, PAS, ABS, Air con, e/f/w, alloy wheels, c/l, low insurance
£1,300 ono
07724 175625

news **Classifieds**
9.00am ~ 5.30pm
Monday ~ Friday
Tel: 01223 43 43 43

Daewoo

DAEWOO MATIZ SE 800 CC
2000 (X), 5 door, PAS, radio/ cass, twin airbags, 51,000 miles, silver, MoT Nov '09, www.smallcarsonly.co.uk
£1,495
01440 730104

Daihatsu

DAIHATSU GRAND MOVE 1.6
1998, 80k miles, 12 months MoT, good condition
£500 ono
07932 122348

Fiat

FIAT PUNTO 1.2
2000 (X) 66,000 miles, 3 dr, met silver, Sony CD player, MoT, 6 months tax, FSH, 2 very careful owners, vgc, ideal first car
£1,400 ono
01223 420861

FIAT SEICENTO S 1.1
2001 (Y), 3 door, PAS, radio/cass, airbag, red, 62,000 miles, insurance group 1, MoT June 2010 www.smallcarsonly.co.uk
£1,295
01440 730104

FIAT SEICENTO SPORTING 1.1
1999 T reg'd, yellow, 12 months MoT, PAS, c/l, e/w, s/roof, good condition
£995 ono
07738 610870

Ford

FORD Fiesta 1.25 Freestyle, 2001 (51), met. grey, 54,000 miles, FSH, 1 owner, PAS, c/l, e/w, airbag, radio/CD, alloys, air con, immobiliser, colour coded bumpers and mirrors, long MoT, warranty, excellent condition, £2,495. Tel: 01799 584327/ 07779 557267 www.rowleyscars.co.uk

FORD Ka 1.3 collection, 2001 (51), met blue, 39,000 miles, FSH, PAS, c/l, e/w, airbag, radio/CD, alloys, immobiliser, colour coded bumpers and mirrors, 12 months MoT, warranty, excellent condition. £2,995. Tel: 01799 584327/ 07779 557267 www.rowleyscars.co.uk

FORD FIESTA 1.3
Finesse, 2001, Y reg'd, 3 door, blue, 56,000 miles, radio CD, PAS, FSH. lady owner, new MoT, taxed July, good condition
£1,850
07923 096005
Newmarket

Ford

FORD FIESTA 1.3 LX
Dec 1996, P reg'd, 89,700 miles, 2 lady owners, MoT Nov, taxed end May 2010
£495 ono
01223 861866
07857 607578

FORD FIESTA 1298CC
2001, red/grey, alloys, s/r, FSH, 12 mths MoT, 6 mths tax, just serviced, vgc
£1,795
01763 248640 o.
07515 102134 T.

FORD FIESTA GHIA
Silver, 1242CC, 5 door, MoT, tax, PAS, e/w, c/l, 1997, drives 100%
£795
01353 741013
07889 509009

FORD FIESTA GHIA 1300i
Zetec 16V, 1998 (P), 5 door, FSH, met. red, e/w, PAS, s/r, 60k miles, perfect condition
£1,295
01223 845645
07763 755596

FORD FOCUS ST 170 2.0
2002 02 reg'd, 22k miles, 3 door, silver, half leather, all added extras, 11 months MoT, excellent condition
£4,750 ono
SOLD

FORD FOCUS TDCi GHIA 1800
53 reg'd, e/w, a/c, four door, 11 months MoT, 6 months tax
£2,500
07518 763053

FORD KA
1299cc, 1999 (V), 53,000 miles, MoT 'til March 2010, tax 'til Sept 09, blue, ideal first car
£1,150 ono
SOLD

FORD KA 1.3
2007 56 reg'd, 23k miles, silver, immaculate condition, 8 months tax, 8 months until first MoT
£3,600 ono
01763 261367

FORD MONDEO ESTATE
2000 (W), 1 owner, 92,000 miles, FSH, needs little tlc
£850
07500 365986

Honda

HONDA CIVIC AERODECK
1.6 VTEC SE silver, 2001 Y reg'd, 51k miles, service history, owned since new, a/c, e/w, e/s/r, immob, vgc, tax Feb '10, MoT April '10
£2,400 ono
01223 565825

Mazda

MAZDA MX5 PHOENIX
SPECIAL EDITION met silver, 02 reg'd, tax and long MoT, in good condition
£5,100
01638 714197
07775 511903

Mercedes

MERCEDES A140 1.4 Classic, 5 door, 2001 (Y), met. blue, 48,000 miles, FSH, PAS, c/locking, e/windows, airbags, radio/CD, air con, immobiliser, colour coded bumpers and mirrors, long MoT, warranty, excellent condition, £3,495. Tel: 01799 584327/ 07779 557267 www.rowleyscars.co.uk

MERCEDES BENZ A CLASS A190
51 (2001), auto, LWB, 65k, FSH, alloys, alarm, r/c/l, silver, e/w, cruise, climate, CD, excellent condition throughout, lady owner
£3,595 ovno
07976 641759

Mitsubishi

MITSUBISHI FTO GPX 2.0
M reg'd, manual, 87,000 miles, stainless exhaust, induction kit, white, tax & MoT
£1,000 ono
07590 407528

MITSUBISHI WARRIOR 2.5 TD
2004, double cab with snug top, bed rug, tow bar, power upgrade, only 22,900 miles, 1 owner from new
£8,995 ono
07860 289844

Nissan

NISSAN ALMERA 2.0 GTi
black, 1998, MoT April 2010, 124,000 miles, regularly serviced
£600
SOLD

Nissan

NISSAN MICRA CELEBRATION
1.0, 2000 W reg'd, petrol, 3 door, blue, manual, MoT Jan '10, tax Sept '09, 86,500 miles
£950 ono
07941 620267

NISSAN PRIMERA ACTIVE 1.8L
petrol, manual, 2002 (02), c/l, immob, PAS, a/c, r/c, only 43,000 miles, FSH, tax July '09, MoT March '10
£2,500 ovno
SOLD

NISSAN PRIMERA 2.0 GT
1998, silver, petrol, manual, 2 owners since new, FSH, 143,000 miles, 8 months MoT, 10 months tax, a/c, e/w, CD
£650
01763 837196

NISSAN TINO SE2 1.8
52 reg'd, 78k miles, FSH, a/c, excellent condition, 4 months tax & MoT, CD, s/roof, e/w, selling due to move
£1,450
01223 525554

Peugeot

PEUGEOT 106
INDEPENDENT 1.1, 2000 (W) 3 dr, petrol, MoT Jan, tax end July '09, 94k miles, service history, great runner, very ecomonical
£1,195 ono
01638 717728
07860 170112

PEUGEOT 206
ROLAND GARROS 1.6, petrol, T reg'd 1999, 2 owners, 114k miles, FSH, 1 year MoT, 5 speed, manual, 5 door, met green, a/c, leather, panoramic roof, r/c/l, 6 CD, e/w, alloys
£1,300 ono
07850 305911

PEUGEOT 206 1.4 AUTOMATIC
2001, 5 dr, silver, air con, e/w, c/locking, 12 mths MoT, 6 mths tax, just serviced
£2,395
01763 248640 o.
07515 102134 m.

'News' Classifieds
9.00am - 5.30pm
Monday - Friday
Tel: 01223 43 43 43

Peugeot

PEUGEOT 206 LX 1.4
5 door, 02 reg'd, 62k miles, MoT & tax April '10, FSH, a/c, CD player etc
£2,495
SOLD

Renault

RENAULT Clio 1.2 Grande, 2000 (W), met. Nightfire red, only 33,000 miles, FSH, PAS, c/locking, e/windows, airbag, s/r, radio/CD, immobiliser, colour coded bumpers, long MoT, warranty, immaculate condition, £2,650. Tel: 01799 584327/ 07779 557267 www.rowleyscars.co.uk

RENAULT CAMPUS 5 1.3L
1999, 93,000 miles, MoT 'til Oct 09, tax 'til May 2010, Sony FM MP3 radio/ player, sporty seats, low insurance group, ideal first car
£580 ono
07724 175625

RENAULT CLIO
Oasis, MoT and tax until Sept.
£325
SOLD

RENAULT CLIO 1.6V
2001, 45,000 miles, petrol, FSH, MoT Jan '10, tax Aug '09, a/c, e/w, e/m, e/s, recent cambelt, excellent condition,
£2,700
SOLD

RENAULT CLIO 1.8 16V
1995 (M), met burgundy, 115k, FSH, MoT Nov '09, 17" alloys, e/w, e/s/r, CD player
£995
07794 027296

RENAULT CLIO CAMPUS SPORT 1.2 16V
black, a/c, 2006 (06 reg'd), 17k miles, 12 months MoT, 6 months tax, 1 lady owner, vgc
£4,795
07983 435104

Renault

RENAULT KANGOO RN 1.9
diesel, 5 door estate, silver, 2001 Y reg'd, MoT Dec '09, road tax May '10
£1,400 ono
01763 222080

Rover-MG

ROVER 414 SI
5 door hatchback, T reg'd, 53k miles, one year MoT, FSH
SOLD

ROVER 620 SLi
Auto, 1999, Honda engine, met blue, grey leather, a/c, PAS, alloys, as new tyres, 12 mths MoT, just serviced, vgc
£795
01763 248640 o.
07515 102134 T.

ROVER MGF 1.8
tahiti blue, 1999 V reg'd, FSH, 69k miles, 2 owners, tax, Mot Oct '09
£2,295 ono
01353 665913
07981 379895

Skoda

SKODA FABIA 1.9L DIESEL
2001, blue, 108,000 miles, c/l, a/c, e/f/w, 11 months MoT, 4 months tax, service history, well cared for
£1,650 ono
07813 781158

Suzuki

SUZUKI JIMNY JLX ESTATE
2005, 4WD, red, 37,500 miles, one owner, FSH, 3 months MoT and tax, good condition
£4,200 ono
01954 250186

Toyota

TOYOTA AYGO+ 1.0 VVT
3 dr, 05 (55), 32k miles, FSH, CD +AUX, airbags, £35 RFL, MoT Dec '09, brooklandscarcompany.co.uk
£5,190
01223 893365

Vauxhall

VAUXHALL ASTRA 1.4 LS
1995 (N), 100k miles, FSH, recent cambelt, MoT Nov '09, taxed, PAS, s/r, stereo, vgc
£650
01223 860170
07881 633006. T

VAUXHALL ASTRA LS 1.4
1998 (S), 5 door, PAS, radio/cass, e/w, s/r, 60,000 miles, MoT Dec '09, green, www.smallcarsonly.co.uk
£1795
01440 730104

VAUXHALL ASTRA TURBO DIESEL
1998 (R), 6 months tax and MoT
£595
07500 365986

VAUXHALL CORSA PREMIER 1.2
blue, 1996, N reg'd, 67,000 miles, CD/ radio, good runner, very reliable
£400
01223 843672

VAUXHALL CORSA 1.2
red, 1996 (P), 85,000 miles, 12 months MoT, CD/ radio, very good condition
£695
01223 515942
07531 633786

VAUXHALL CORSA 1.2 16V DESIGN
blue, 2004, 5 door, 49,500 miles, FSH, MoT May 2010, lady owner, vgc
£3,850 ono
01638 742383

VAUXHALL VECTRA 1.9 CDTI
black, 4 dr, 6 gear saloon, 55 plate, Sept 2005, diesel, 113k miles, one owner, DB Radio, 6 change CD, Nokia CK Blue tooth telephone system
£3,500 ovno
07786 660433

Volkswagen

VW Polo 1.4E, 2000 (W), silver, 50,000 miles, FSH, airbags, radio/cass, e/mirrors, immobiliser, colour coded bumpers and mirrors, long MoT, warranty, excellent condition, £2,495. Tel: 01799 584327/ 07779 557267 www.rowleyscars.co.uk

Volkswagen

VW GOLF
Mk1 convertible, 1991, auto, power hood, black, excellent condition, tax and MoT
£2,000 ono
07777 647806

VW POLO CL DIESEL
1998 model, 12 months MoT, radio, black, looks smart
£850
01223 478164
07792 064183 .T

Motorsnow
FOR YOUR NEW OR USED CAR SEARCH
CALL 01223 434343
motors@cambridge-news.co.uk
www.motorsnow.co.uk

Volvo

VOLVO 850 ESTATE 2.5
automatic, 1995, 188k miles, 8 months tax & MoT, green, good condition
£500 ono
SOLD

Conditions of Acceptance for advertising

Cambridge Newspapers

For a copy of our conditions of acceptance, please see our website: **www.cambridge-news.co.uk** under "advertise with us".

Alternatively, please call: 01223 434311, or email: advertising@cambridge-news.co.uk to request a copy via post.

Motorsnow©
www.motorsnow.co.uk

FOR YOUR NEW OR USED CAR SEARCH
CALL 01223 434343
motors@cambridge-news.co.uk

Motorsnow
Selling your car
... has never been easier!

Advertise your vehicle to more people in your local area from only £15

The package includes:
6 nights in the Cambridge News
8 Weekly News titles
1 week on our website

Value of Car	with or without picture of car
Under £500	£15
Under £1000	£25
Over £1000	£49

2 weeks extra for only £10
No refunds available

Call us now on:
01223 434343
You can also email us a jpeg picture of your car to motors@cambridge-news.co.uk

with pic

MINI ONE 1.6
2006 56 reg'd, 3 door in Silver, 61,000 miles, full service history, excellent condition, 6 months MOT
£3,995
(telephone number)

without pic

MINI ONE 1.6
2006 56 reg'd, 3 door in Silver, 61,000 miles, full service history, excellent condition, 6 months MOT
£3,995
(telephone number)

www.motorsnow.co.uk

WEEKLY NEWS Classifieds

Call our team on 01223 434 343
email: advertising@cambridge-news.co.uk

WEEKLY NEWS Classifieds Index

1 PERSONAL
2 ENTERTAINMENTS
3 HOMES
4 GARDENS
5 FAMILY
6 HEALTH & BEAUTY
7 PETS & LIVESTOCK
8 LOCAL SERVICES
9 AGRICULTURE & FARMING
10 BUSINESS SERVICES
11 SITUATIONS VACANT
12 PROPERTY
13 PUBLIC NOTICES
14 PERSONAL SERVICES
15 MOTORS

5 EASY WAYS TO ADVERTISE

PHONE	01223 434343
EMAIL	advertising@cambridge-news.co.uk
POST	send a cheque or postal order payable to Cambridge Newspapers Ltd
FAX	01223 434222
VISIT US call into the reception at our offices	Winship Road, Milton, Cambridge CB24 6PP 27 Market Place, Ely CB7 4NZ Melbourn Street, Royston SG8 7BP Crown Street, St. Ives PE27 5EB Priory House, Priory Lane, St. Neots. PE19 2BH 4 Queen Street, Haverhill CB9 9EF 15 High Street, Newmarket CB8 8LX 46 High Street, Saffron Walden CB10 1EE

Payment by: Credit/Debit Card, Cheque or Cash

Notice to Advertisers - Weekly News Series It is a condition of acceptance of advertisement orders that the proprietors of the Weekly News Series do not guarantee the insertion of a particular advertisement on a specified date, or at all although every effort will be made to meet the wishes of advertisers; further they do not accept liability for any loss or damage caused by any error or inaccuracy in the printing or non appearance of any advertisement, and reserve the right to edit or delete any objectionable wording or reject any advertisement. Although every advertisement is carefully checked, occasionally mistakes do occur. We therefore ask advertisers to assist us by checking their advertisements carefully and advise us immediately should an error occur. We regret that we cannot accept responsibility for more than ONE INCORRECT insertion and that no republication will be granted in the case of typographical or minor changes which do not affect the value of the advertisement. To ensure consistently high service levels, calls are randomly monitored by a sales manager.
For further information please contact the Advertising Department, Cambridge Newspapers Ltd, Winship Road, Milton, Cambridge CB24 6PP.

1 PERSONAL

Courses & Tuition

CAMBRIDGE Education & Training. Home tuition. Tel: 01954 780400. Web:cetcambridge.co.uk

FRENCH teacher, native speaker, GCSE/ A-Level, adult courses. Tel: 07502 195164. claudine@nfw-prod.com.

SPANISH lessons by qualified native teacher, grammar/ conversation, all levels. Tel: 07919 082720.

Introduction Agencies

BEFORE joining any other, first call The Executive Register Personal Introduction Agency for a free brochure on my caring confidential service, which has found permanent partners for 1,000s of clients. Tel: 01223 424964, any time.

Personal Introductions & Singles Events
Held in Cambs, Essex, Suffolk & Norfolk
Over 20,000 members
Call Kate for a **FREE** info pack:
❤ 01245 345408 ❤
www.acrossttheroom.co.uk

WEEKLY NEWS Classifieds
Call us on 01223 434 343

Introduction Agencies

SINGLE social club, 35+, Nightlights, Red Lion, Grantchester, second and fourth Friday in month, 8pm, £5, friendly welcome and music. Tel: 01223 363333. www.nightlights.tk

QUALITY SINGLES?
Meet the **BEST** by
TEMPTING FATE
Professional, Successful Dating Agency offering you so much more.
Call: 01223 370178
www.tempting-fate.com

Personal

DIVORCE
QUICK and EASY, LOW COST DIVORCE. SO WHY PAY SOLICITORS FEES?
For free brochure or help and advice on all issues call
Separation & Divorce Mediation Service
01223 = 426962

Personal Loans

CASH Loans Secured on Your Car. Mobile Money. Tel: 01223 258250. www.mobilemoney.co.uk

WEEKLY NEWS Classifieds
Call us on 01223 434 343

2 ENTERTAINMENTS

Car Boot & Jumble Sales

A14 Junction 30, Oakington (Cambs), Saturday Car-Boot sale, gates open 7am, just turn up. Charity stalls free. Enquiries: 01733 222182.

CAR Boot Sale, Soham Village College, at Lodeside off Clay Street, Sunday 12th July, 12pm-4pm. Pitches £5 if booked, £6 on day. BBQ and Refreshments. Tel: 01353 723308. No traders or caterers

CAR Boot Sale, at Fordham Market Field, Sunday 12th July, from 7am, then every 2 weeks.

CAR-BOOT every Sunday 7am-12, (set up from 6.30am), pitch £7, Chaplins Farm, Fulbourn. Tel: 07850 325928.

INDOOR Table Top Sale, Cherry Hinton Village Centre, Colville Road, Sunday 12th July, 9.30am-12.30pm. Pitch £7.50, advanced booking only. Admission 30p. Tel: 01223 576412.

LAZY Sunday afternoon car-boot sale, Sunday July 12th, Beck Row, Mildenhall, Sunday 19th July, Barton Mills. 12pm-4pm, free admission, £6 pitch. Tel: 07860 716075.

LINTON Infant School, annual Guides Jumble Sale, 11th July, 2pm. Raffle, refreshments.

WEEKLY NEWS Classifieds
Call us on 01223 434 343

Entertainers

AMAZING and Magical entertainment for both children and adults. The Great Wizzo. Member of The Magic Circle. Tel: 01763 838286.

Hobbies

MODEL railways, die-cast toys, cash paid. Tel: David 01353 778511.

Holidays

2008 7 berth, luxury motorhome, for hire. Tel: 0800 183 0468.

CORTON near Lowestoft and Norfolk Broads, 2 bed caravan on park overlooking sea. August and September. Tel: 01765 601762.

HEMSBY, Scratby, 2-3 bed holiday chalets, quiet family site. Tel: 01767 260293.

HOLIDAY flat to let, Hunstanton seafront, sleeps 6, excellent condition. Many extras. Tel: 07711 714268.

KESSINGLAND Beach, nr Lowestoft, top quality holiday bungalows, small private site overlooking sea/ blue flag beaches. T Hubbard: 01603 742933.

NORTH Norfolk cottage. Southrepps, sleeps 4, garden, 12 mins sea. Tel: 01371 830409.

Music Musical Instruments

DOUBLE bass, fiddle/violin tuition. All styles: folk, bluegrass, classical. Music theory, ear training. Tel: 01440 731936. Email: music@richardpartridge.co.uk

3 HOMES

Aerial Services

H&P Aerials Limited.
Freeview
Satellite / Television & Radio Aerial Installations
Fully Qualified Registered Digital Installers
. Freeview Aerial Upgrades & New Installations .
. All Signals Meter Tested for Strength & Quality .
. Over 30 Years Experience in the Television Industry.
Ely / Soham / Littleport / Cambridge / Newmarket & Surrounding Villages. Free Estimates
freesat digital
Tel: Ely 01353 74 00 78
www.hpaerials.co.uk
e.mail: service@hpaerials.co.uk

Upgrading to Digital tv?
Simply Digital
aerials and satellites
Free survey, Free advice and professional Installations
Call your local installer, John on
07815821211 or 01480 383846

Contact your Local Team
Ely Weekly News
01353 667916

DBS AERIALS
Aerial and Satellite Sales-Service-Installations
Freeview/Sky/AFN
01638 508337
07951 694604

3 HOMES

Aerial Services

Cambridgeshire AERIAL COMPANY
TV Aerial Repairs & Installers
Digital TV Aerials & Freeview
Sky, Sky+, Sky HD, Sky Freesat
BBC Freesat & European Systems
FM & DAB Aerial Installations
OAP Discount
Call Today on
01223 929095
Or buy online @ **www.cambridgeshireaerialcompany.co.uk**
LCD and Plasma screen installations

Satellite Aerial Service
JOHN JONES
• BBC HD freesat available today, phone for details
Your local Digital Freeview and Sky Specialist
EX-RAF Aerial Rigger
• Free survey and signal test
• No call out charges
• Expert advice given freely. 20 years experience.
For your reassurance I am a member of the Confederation of Aerial Industries. Check me out on www.cai.org.uk, also the Registered Traders Scheme run by Trading Standards. www.cambridgeshire.gov.uk
Making the digital switch over easy for you
Get it right, get the picture.
CALL
01480 389947
07958 790831
www.satelliteaerialservices.co.uk

Articles Wanted

BEST cash prices for hi-fi, musical instruments, mixers, car audio, sat-navs, computers, mobiles, MP3 players/ iPods, digital cameras, games consoles, fishing tackle, air weapons, binoculars, power tools, lawnmowers, fridges, cookers, tumble dryers, microwaves, etc. Cambridge Resale, 190-192 Mill Rd. Tel: 01223 210703. www.cambridgeresale.co.uk T

CASH paid for LP's, singles and 78's. Tel: 01223 564194. (After 6pm)

Articles Wanted

OLD and modern books purchased. Also jewellery, toys, medals, coins, furniture, china, collectables. House clearance. Tel: 01763 256722.

COINS, Medals, Banknotes, Gold and Silver Jewellery, Watches and all Scrap Gold and Silver bought. Cash Paid. Gannochy Coins, 46 Burleigh St, Cambridge. (opposite Party Mania) Tel: 01223 361662.

Articles Wanted

BOWES & Co pay cash, £5 - £50,000, gold, jewellery, coins, watches, militaria, musical instruments, laptops, mobiles, games consoles etc, registered pawnbrokers, 55 Burleigh Street, Cambridge. Genuine free expert advice. Tel: 01223 360287.

BICYCLES wanted, adult, for cash, almost any condition, will collect Cambridge area. Tel: 01223 323559/ 07815 676726.

BICYLES wanted, all makes and condition. Primo Cycles, 46 Burleigh St, Cambridge.(opposite Party Mania) Tel: 01223 500502.

Kitchens

TRANSFORM your kitchen with superb made to measure wood, laminate, painted or shaker replacement doors/ drawers and worktops etc, at the fraction of the cost of a full refit. Ring Tollgate Kitchens for a free survey. Tel: 01953 688116/ 01284 724273, www.tollgate-kitchens.co.uk

Furniture

JEFFORDS CARPETS

FREE ESTIMATES

SAXONY RRP £20.32 SQ M
NOW ONLY £11.94 SQ M
PLUS AN EXTRA 20% OFF

50/50 WOOL TWIST RRP £15.94 SQ M
NOW ONLY £8.36 SQ M
PLUS AN EXTRA 20% OFF

WILTON RRP £22.71 SQ M
NOW ONLY £8.36 SQ M
PLUS AN EXTRA 20% OFF

FELT CORD FROM £2.99 SQ M
PLUS AN EXTRA 10% OFF

BERBERS FROM £4.77 SQ M
PLUS AN EXTRA 10% OFF

BEDROOM CARPET FROM £5.99 SQ M
PLUS AN EXTRA 10% OFF

NATURAL FELT FROM £5.99 SQ M
PLUS AN EXTRA 10% OFF

VINYL 2 AND 3M WIDE FROM £5.99 SQ M
PLUS AN EXTRA 10% OFF

100S OF ROLL ENDS IN STOCK
WITH UP TO 50% OFF

SAVE YOURSELF SOME MONEY
LET US GIVE YOU AN ESTIMATE
ALL TYPES OF CARPETS
AVAILABLE AT LOW PRICES

48hr Fitting Service

50 Years Trading

Jeffords Carpets
125 Scotland Road, Cambridge
01223 420451

BEAUTIFUL Cane conservatory suite, Malaysian cane, high back, 2 seater sofa, 2 armchairs, all unused, still wrapped as from manufacturer, cost £1,495, will accept £455, can deliver. Tel: 07765 437522.

THREE piece suite, blue leather, very good condition, bargain, £800 ono. Tel: 01353 667689, 07846 759957.

TV / DVD & Satellite

EX-RENTAL television, DVD, video recorder's for sale at bargain prices. Andrew McCulloch, Arbury Court, Cambridge. Tel: 01223 351825.

WEEKLY NEWS Classifieds
Call us on 01223 434 343

Curtains & Blinds

BLINDS Free measuring/ fitting, vertical, venetian, roller, wooden, awnings, conservatories, etc. Tel: 0800 1185552 www.gibbsblinds.co.uk

Disability

STAIRLIFTS

STAIRLIFTS FULLY FITTED £1395.00

SECONDHAND FROM £795.00

MOBILITY SCOOTERS FROM £395
ADJUSTABLE BEDS, WALKING AIDS
RISE & RECLINE CHAIRS FROM £595
WHEELCHAIRS
BATHLIFTS, SMALL AIDS

BEEMOBILE 01223 246425

CAMBRIDGE MOBILITY

Wheelchairs, scooters, bath/kitchen aids, recliner chairs, sales and service.

Tel: 01223 830084
Unit 11, South Cambs Business Park, Babraham Road, Sawston, CB2 4JH.

POWER wheel four wheel chair, only used a few times, any sensible offer accepted. Tel: 01353 614397.

MUST sell Little Tiger electric buggy, for holiday in 2 weeks time, £900 ono. Tel: 01223 571019.

Clearance

ABBS House clearance, garden &rubbish, efficient, clean, neat &tidy Tel: 07500 365986

ABSOLUTE house, rubbish clearance. Furniture repairs and French polishing. Established 1948. Call: 01223 845553.

COMPLETE or part houses cleared, sheds and garages, reliable service. Call for quote: 01480 385189 or 07956 012199.

HALF PRICE BLINDS!

FREE MEASURING & FITTING!

RED HOT SALE

Huge range of made-to-measure blinds, shutters & awnings

All product samples brought to your home by our friendly local advisor

CALL NOW FOR A FREE NO-OBLIGATION APPOINTMENT
0800 587 6468
Lines open 8.30am-9pm weekdays, 9am-5pm weekends
www.hillarys.co.uk

Hillarys

Selected blinds only - conditions apply.

Carpets & Flooring

CARPETGUARD
Professional Carpet Cleaning
- Carpet / Upholstery
- Oriental rugs
- Leather cleaning services

Free estimates
01767 651245
07837 119475

CUT PRICE CARPETS & BEDS
FREE ESTIMATES, FREE FITTING
Anytime, Anywhere, Home Selection, Day/Evening
We can beat any quote
175 Mill Road,
Tel 01223-210337/423721
9.30-5pm
www.cutpricecarpets.com

4 GARDENS

Fencing & Gates

FENCE and gate erection specialists in all types of fencing. For free estimates. Tel: Cam Fencing 01353 648484 or 07733 075934.

FREE estimate on all types of fencing/ gates supplied and erected. Don't dilly, phone Lilley: 01223 832097.

Garden Services

F H GARDENS. New and repairs. Fencing, treework, patios, turfing, brickwork, gardens cleared etc. Free quotes. Tel: 01353 740280, 07778996678.

FOXGLOVE Garden Maintenance, complete gardening services, call for a free quotation. Tel: 01223 841095/ 07534 251416

J.W.TREES Trees expertly felled, topped and pruned, roots destroyed, lawns cut/laid, rubbish removed, free estimates. Tel: 01954 260517 or 07979 996641.

Littleport Timber Buildings
Sheds
Unit 5a,
Saxon Business Park,
A10 Bypass, Littleport,
CB6 1XX
Tel: 01353 861707

Littleport Timber Buildings
Sheds
Unit 5a,
Saxon Business Park,
A10 Bypass, Littleport,
CB6 1XX
Tel: 01353 861707

Garden Maintenance

GRASS Cutting, and hedge trimming. Competitive rates. Michael Tel: 07825 257288/ 01954 789619

Garden Maintenance

Painting & decorating
Small brickwork
Carpentry
Decking
Patios & paths
Fencing
Hedge & tree cutting
Pergolas

Telephone: 01353 676342
Mobile: 07881 818990
Email: sfhomeandgarden@waitrose.com

LOCAL Female Gardener, traditional garden maintenance, please call, Lynne on: 07947 331204 or 01353 778573

SUMMER Gardening including clearing & rubbish removal. Tel: Jenny 07990 781969 or 01223 420409.

Landscape Design

L & S Landscapes
Offers 20% discount for customers booking work on
- Fencing/Trellis work
- Turfing/Seeding
- Patio's/Driveways
- Timber decking
- Brickwork/Block paving
- Rough Gardens put in order

Free advice and estimates.
No payment until work completed.
01223 420868
07899 756373
www.ls-landscapes.co.uk
ben.ls@btinternet.com

D&P Landscapes, block paving, decking, slabbing, fencing, trees, all garden services. Member of the Guild of Master Craftsmen. Tel: 01223 420907/ 07944 178517.

FREE estimates, fencing, rotavating, turfing, seeding. Large and small areas. Paving, tree work, hedging, driveway. Don't dilly phone Lilly. TGOMC. Tel: 01223 832097.

S&K Landscaping, patios, fencing, driveways, hedge cutting and garden maintenance. Free quotes: 07788 500294/ 01353 676336

Paving - Patio

Paving

Please ring for a quote on Paths, Paving, Patios, Fencing, Turf, Block Paving & Driveways

Tel: 01353 863111

The Paving Centre
Unit 5 Saxon Business Park, Littleport, Ely, Cambridgeshire CB6 1XX

Sheds

SHEDS 10ft x 8ft, £357, 8ft x 6ft, £220. Many sizes available, free brochure. Betts: 01842 810941. www.bettssheds.co.uk.

Top Soil

ABOUT the best topsoil, wood mulch, compost, loose/ bags. Tel: 01353 778069 or 07721 551069.

Hot Tubs & Spas

Hot Tub Hire
£225.00 p/week
(Guaranteed 5 days usage)
Make your birthday or anniversary special or just relax and unwind
Tel: 01353 863115
Fenland Arctic Spas
Unit 5, Saxon Business Park, Littleport, Ely, Cambridgeshire CB6 1XX

Tree Surgery

ANGLIA Tree Care, tree surgery, stump grinding, hedge maintenance, wood chipping, licensed waste carrier, Guild of Master Craftsmen, fully qualified/ insured, British standards BS3998 free estimate. Tel: 01223 424454.www.anglia-treecare.co.uk.

L&S Landscapes all tree and hedge work undertaken, stumps removed, free estimate, full liability insurance Tel: 01223 420868

7 PETS & LIVESTOCK

Cats

KITTENS FOR SALE
litter trained, wormed, free insurance, various colours,
£50
01353 667474
07712 890742

Dogs

BLACK LABRADOR PUPPIES
Strong, hansom, boys from working sire, pet mother. Low hip scores for both parents. KC registered, good pedigree, ready from 20th July.
01638 730771

Dogs

CHIHUAHUA PUPPIES
Smooth coat, pedigree, ready now, holidays honoured. Phone for more details
01354 657356
07814 533666

CHOCOLATE Labrador puppies, boys/girls, mum can be seen, £300. Tel: 01799 585071.

JACK Russell x puppies, mum very good with children, lovely temperament. Boys and girls, ready now. Tel: 01954 261769.

JACK Russell Cross Westy Puppies, boy, £200 each, Tel: 01353 675527.

JACK RUSSELL PUPPIES
1 dog, 3 bitches, mirco-chipped, legally docked and due claws removed. All tri-coloured face markings. Ready Now
07762 348930

LABRADOR PUPPIES
Black and yellow lab pups, KC registered, excellent pedigree, both parents can be seen, work or pet. Ready now
01953 850907

LABRADOR PUPPIES
Yellows, KC registered, insured, puppy information pack, excellent pedigree
£295
07891 016466

MINIATURE Schnauzer puppies, KC reg'd, now ready. Tel: 01353 772164, 07947 676150.

SCOTCH TERRIERS
Puppies, boys and girls, black, lovely temperament, both parents can be seen, ready now
£300
01954 261769

Springer Spaniel Puppies
Black and white, liver and white, 2 boys and 1 girl, fully wormed, both parents can be seen, ready to go
£250
01638 552218/ 07710 086074

Pets for Sale

FERRETS for sale, both parents good workers, or good pets. Tel: 07752 532799.

8 LOCAL SERVICES

Architects & Surveyors

EXTENSIONS, conversions, drawings for planning and building regs, free advice. Tel: 01353 727000.

PLANS drawn for your extension, competitive rates. Tel: 01223 513302 or 07970 065449.

Bathroom Supply / Fitting

BATHROOMS and tiles, supplied and fitted by tradesman, free estimates. Tel: 01223 322232.

Building Services

GBR Property Maintenance and General Builder
"No job too small"
All general interior & exterior building work
- Paths, Paving & Patios
- Plastering/Painting & Decorating
- Flooring
- Brick & Block work
- Fencing

For a free no obligation quote call Glyn on
01353 777836
or 07960 161431

STORMGUARD Pointing specialist, limemortar, chimney rebuilds, and member CRC Tel 01480 831440

Carpentry / Joinery

CARPENTER City and guilds qualified, available for all types of work, flooring and doors a speciality. Contact Andy 07895 016658 or 01353 666984

CARPENTER Johnathan Westwood: doors, kitchens, shelving, windows, fences etc. Tel: 07855 510042 or 01954 261191.

Computer Services

1st Click IT. Basic computer training, installation and advice, in your own home. Don't already own a computer? No Problem! Low cost computers set up to suit your needs. Michael Tel: 07825 257288/01954 789619.

ABACUS PC RESCUE
Chris Judd B.Sc.
Estab. 13 years
PC / laptop repairs onsite.
Broadband and wireless specialist. Data recovery.
New systems installed.
Recommended by charities for integrity and service.
No dishonest gimmicks
7 day immediate callout to 10pm
07803 178 247

Driver & Van

MAN and van for hire, friendly service, competitive rates. Tel: 07951 274831.

Electrical Services

ELY ELECTRICAL & PLUMBING SERVICES
Part P Qualified Domestic Electrician
Free Visual Inspection Including Report
Re-wires, Upgrades & New Installations
Kitchen Fittings & Appliances
Security Lighting
Bathrooms & Showers
All Plumbing, Heating & Drainage
NO JOB TOO SMALL
ONE CALL DOES IT ALL
E-mail: elyelectrical@hotmail.co.uk
0845 429 2203 (local rate)
Mobile: 07969 616 702
EAL

Roy Lockwood Electrical
Part-P Registered Domestic Electrician & Handyman
No job too small.
Friendly,
Tested and Guaranteed Service.
01366 377077 or
07919 851582
Ten Mile Bank, Downham Market

Garage & Garage Doors

Quality Garage Doors
- Steel & Timber
- Roller & Sectional Doors
- Manual & Automatic
- Free estimates & advice

SUPER SEAL
SUPERIOR QUALITY GARAGE DOORS
www.super-seal.co.uk
Freephone
0845 1841963
01945 466400
222 Lynn Road, Wisbech

Groundwork

GA DORLING GROUNDWORK & MAINTENANCE
- Foundations
- Fencing
- Landscaping
- Digger work
- Patio / Driveways
- Drainage

All general building services
Competitive rates
01353 722735

Guttering

GUTTERS cleared, serviced and repaired, free quote, friendly service, 7 days. Tel: 01223 832326 or 07984 055460.

Household Clearance

BURWELL Auctions, complete house clearance, garages, sheds, etc. Tel: 01638 661183/ 07796 636977.T

Electricians

DOMESTIC
INDUSTRIAL
COMMERCIAL
AGRICULTURAL
SECURITY
LIGHTING

ANDREW J WALKER
ELECTRICAL ENGINEER
- FREE ESTIMATES
- ALL JOBS CONSIDERED

01353 665603
07956 044462

AFTER Hours, no problem. We will work to suit you, 6am to 11pm?? Why take a day off work?? Telephone Andrew: 07866 250799

ELECTRICIAN NICEIC Part P reg'd, sockets to complete rewires, testing/ inspections, kitchen/ bath refits, plumbing. Tel: 01638 744281/ 07941 107321.

ELECTRICIAN no job too big or small. Tel: Ian 01223 237324/ 07710 746295.

QUALIFIED electrician, retired, able to do small jobs, extra socket, lights, etc. Tel: 01353 777851/ 07974 159424.

Roofing & Cladding

ALPINE Roofing, all roof repairs, slipped slates, chimneys repointed, re-roofs, free quotations, all work guaranteed. Tel: 01223 426142.

Home Improvements

PRESTIGE PROPERTY MAINTENANCE
Home Improvements
Repairs & Building Work
Plumbing Services
Over 20 years experience
Fully Insured
PHONE
01353 698023
07876 780266

Storage

www.simplystore.co.uk Mobile Self Storage at your door, Tel: 01223 258346. cambridge@simplystore.co.uk

Plastering

J B PLASTERING quality assured. No job too small. Tel: 01638 720180, 01353 624466 07917 391778.

Ely Plastering & Refurbishments
- All aspects of plastering undertaken
- House refurbishments
- Painting & Decorating
- Dry Lining & Rendering
- Fully insured with over 20 years experience
- Free Estimates

01353 860 593 / 07899 012802
Saffon Close, Littleport

Plastering

HARDY Plastering.com, gold trowel certified, call Mark or visit website. Tel:07894 109352/ 01353 663665

Painting Services

ABOUT TO DECORATE?
All interior and exterior work undertaken.
For a professional service with 30 years experience call Ray on:
☎ 07957 963235
☎ 01223 357594

AN affordable decorating service by tradesmen. For a free estimate. Tel: 01223 311119 or 01638 742284.T

FEMALE painter, all interior decorating work, including wall-papering, 10 years experience. Tel: 07909 683841/ 01353 720185.

Home Maintenance

ROD'S ODD JOBS
General Carpentry
Kitchens, bedrooms
Home maintenance
Coving, painting and decorating. UPVC fascias/soffits
Garden maintenance
Tiling, fencing, guttering etc.
For Free Estimates
Rod Giles
01353 777693
07967 595574

RED Rose Services, property maintenance, including, gardening, decorating, rubbish clearance. Very competitive rates, call now for your free quotation. Tel: 07789 913846 or 01223 514323

JBD Property Development
For ALL your property needs
Extensions & Renovations
All Repairs & Maintenance
New Kitchen & Bathrooms
Wall & Floor Tiling
Roofs & Guttering
Painting and Decorating
Friendly, 100% Reliable Service
07778143336 01353 778166
Freephone: 0800 955 36 37
Call Rob for FREE Estimates
Sutton, Ely Cambs

Glass & Glazing

R.B.F. Glazing Soham
Roy Farrell - Domestic Glazier 30 yrs exp
Misted and Broken Double Glazed Units Replaced
UPVC Windows & Doors
Handles, Hinges & Locks
Secondary Double Glazing
Single glazing repair to: Broken Windows / Greenhouses etc. Cat flaps fitted.
Free estimates
Tel/Fax:
01353 720402

Plumbing & Heating Services

NICK BAKER
- All aspects of plumbing and heating
- Installation and servicing
- Friendly and efficient service
- Boiler installations from £1,200 supply and fit
- Bathroom swaps from £599 supply and fit

Tel: 01353 777741 or 07916 312817
Gas Safe registered installer number - 219947

R G COLE
PLUMBING & HEATING
Tel: 01353 860696 Mob: 07766 547455
- New Installations
- Emergency Breakdowns
- Servicing & Maintenance
- Landlord Gas Safety Certificates
- Power Flushing
- General Plumbing

dick.cole@hotmail.com

A & C Home Improvements
- Plumbing & Heating
- Boiler Servicing & Repairs
- Floor & Wall Tiling
- Bathrooms Fitted
- Kitchens Fitted
- Property Repairs

For a Free Estimate call
01353 776295
Gas Safe Reg Gas Installer No: 190386

ANGLIA GAS & ELECTRICAL SERVICES
No. 150846
Sales - Service - Repairs- Installation
- Gas Boiler/Central Heating Systems
- Domestic Gas Appliances/Dual Fuel Appliances
- NatGas/LPG Landlord Safety Checks
- Electrical Appliances/Portable Appliances Testing
- Essential Electrical/Plumbing Maintenance

Contact: Jim Perry
Phone/Fax 01638 741432
Mobile 07768 856 456
E-mail: jimperryages@ntlworld.com

MIKE VINCENT
PLUMBING & BATHROOMS
No job too big or small
From taps to bathrooms
Complete power flushing service
COMPLETE TILING SERVICE
- Professional service
- City & Guild qualified
- Fully insured
- CRB Police checked
- Reliable

Tel: 07828 716351 or 01353 661354

Plumbing & Heating Services

SPARKES Plumbing, bathrooms/ kitchens supplied and fitted, tiling, loft insulation, domestic plumbing, OAP discount, fully insured. Tel: Ian 01992 554493/ 07936 694906.

ABSOLUTELY all plumbing, heating work carried out by Corgi registered plumber. Tel: 01353 777383 or 07899 950505.

CORGI gas, LPG, OFTEC. Oil heating installation, repairs. Carmen Ltd: 01223 864107.T

G.PRIOR plumbing, repairs, bathroom fitting, tiling, radiators, leaky taps etc, no job too small. Tel: 07974 018567.

LOCAL plumber, specialist in bathroom design and installation, including tiling, underfloor heating etc. Call: 07590 280981 for a free quote.

Removals & Storage

ATRANSMOVE full moves or single items, man and van service, storage, house clearances, beat any like for like quote. Call free: 0800 183 0468 or 07980 493594.

BURGESS Removals, full house or single items, competitive rates. Tel: 01223 242743.

CHEAP storage, 20ft containers, from £15.00 p/w inclusive. Tel: 01763 262344 or 07768 718396.

HOUSE removals, 2 men, 2 vans, to anywhere. Tel: 07760 196255/ 07799 686532.

MAN with Transit van, ideal for small jobs, for more information. Tel: 07990 781969 or 01223 420409.

MAN and van, removals, house and garden clearance, good rates. Tel: 01223 720931/ 07985 587930.

MAN with van for hire. Call: 01763 220285 or 07961 752495.

SAFEBOX Mobile Self Storage. We deliver, you pack, we collect from your address. Simple & hassle free. Call: 07894 427724

SELF Storage, brand new units, at less than half Cambridge prices!! Armourstore, Ely: 01353 861436 or 07941 870049.

Jobsnow
DON'T WAIT FOR YOUR PERFECT JOB
www.jobsnow.co.uk

Skip Hire

ALLEN'S SKIP HIRE
2 yards to 16 yard skips available
Aggregates and topsoil for sale
6 wheeler grab lorry for hire
8 wheel tipper 4x4 digger hire
- Delivery & collection

Skip bags supplied
Willow Row, 100 Mile Bank Rd, Littleport
Tel: (01353) 861692
Major Credit Cards Accepted

Tilers / Tiling

FLOOR & WALL TILING
- Bathrooms, kitchens and conservatories etc
- Under floor heating

MIKE VINCENT
PLUMBING & BATHROOMS
No job too big or small
Tel: 07828 716351 or 01353 661354

Manlys Tiling Services
Fully Insured
Professional wall & floor tiling
Contact Peter
- Kitchens
- Bathrooms
- Showers
- Conservatories
- Underfloor heating

01480 456640 / 07958 381122
moffattpeter@aol.com
www.manlys-tiling.com

Tuition

Primary / Special needs teacher will tutor your child in your home or mine. Many years experience of reading literacy and numeracy in state and private schools.
Email:
ebwilcox@yahoo.com
or ring
01353 662707

Rubbish Disposal

RUBBISH clearance, all household and garden waste loaded and cleared, very competitive rates, cheaper than a skip, 7 days a week. Tel: 07765 547724/ 01354 655846

Skip Hire

MICK GEORGE SKIPS
SKIP HIRE
THE BEST SERVICE, THE BEST PRICES
01353 809 048
Why not have your SAND, HARDCORE, GRAVEL & TOP SOIL delivered with your skip?
sales@mickgeorge.co.uk

9 AGRICULTURE & FARMING

Farm Services

SUNCLOSE Farm, Butt Lane, Milton. Summer Pudding Time! Open 7 days. Tel: 01223 860522.

10 BUSINESS SERVICES

Business Opportunities

BE Your own boss, home based distributors. £50-£500 weekly. www.wan2bbetteroff.co.uk. Tel: 01733 808707.

HAVERHILL 1 and 2 bed apartments, deposit and references required, from £435 pcm. Tel: 07917 110890.

HAVERHILL Dovehouse Road, 2-bed end terrace house, u/f. Available beginning August. £550 pcm. Tel: 01440 708358.

HAVERHILL furnished 3 bed house £160 pw, 4 bed house £190 pw. Tel: 0795 8905906

HAVERHILL rooms to let in furnished house from £65 per week, inc council tax._ 07958 905906.

LITTLEPORT 4 bed detached house, garden, garage, close to station, £700 pcm. Tel: 01353 777270/ 07879 235569.

NEWMARKET 1 bedroom, f/f flat, parking, gardens, £695 pcm inclusive. Tel: 07958 741635/ 07916 324902/ 07957 351420.

HADDENHAM spacious 2 bedroom house, convenient Cambridge or Ely, £550 pcm. Tel: 01638 730727.

TO LET 3 bedroom house in Soham, spacious, unfurnished, £550pcm. Tel: 01353 663167 or 07941 727452.

SINGLE room, close Waterbeach Station, £250 pcm plus bills. Tel: 07855 512203.

ROOM off of Perne Road, £80 pw. Tel: 07958 964871/ 01353 741192.

Maddison House Products.com
Online Home Business Packages
Are you interested in a new career or taking a new direction in life, or maybe simply looking for a boost in income.
For a FREE consultation contact:
Tel: 07956 101494 or 01353 699589
Skype: nick.ames
Email: maddison.house@hotmail.co.uk
Nick Ames
Cherry Tree Cottage, Ely CB6 2UF

Computers

COMPUTER PROBLEMS ???
- PC Repairs, Upgrades
- Virus, Spyware Removals
- Web Design, Development
- Laptop Repairs & Screens
- Broadband Setups
- Wireless Networking
- Installations, Crashes

Done on-site by Microsoft certified engineers
Speciality in fixing any problem.
NO-FIX - NO FEE
Immediate Callout
0800 032 4330
07984 795 327

12 PROPERTY

Accommodation to Let

ABOVE average room, Castle Hill area, f/f, n/s, professional, £375 pcm. Tel: 01223 369059.

ATTRACTIVE South Cambs village, single bed flat, £450 pcm inclusive. Tel: 01223 208055.

ELY. large room with en-suite, next to Community College. £85 pw. Tel: 07879456152.

SOMERSHAM spacious 3 bed semi, fully refurbished, suit professional couple, n/s, n/p, parking for 3 cars, £700 pcm, to view. Tel: 01608 737733/ 07889 782532.

SOHAM un-furnished one bed bungalow, quiet residential area, parking, £470 pcm. Tel: 07905 937081.

STUDIO flat, f/f, parking, £450 pcm, includes all bills except electric. Tel: 07958 741635/ 07916 324902/ 07957 351420.

Accommodation Wanted

YOUNG mum seeks 3/4 bedroom property to buy in the Cambridgeshire area. Call Naomi. Tel: 07779 314329.

Flats to Let

STOREY'S House, Mount Pleasant, Cambridge. Sheltered accommodation to let, 1 bedroom self-contained flat for women over 60 only. Tel: 01223 364405

14 PERSONAL SERVICES

ABBIE 25 year old, slim escort. Laid back, friendly service. Call on Tel: 07950 489125.

ANGEL and friends escorts. Tel: 07005 947057.

AONG Yang professional massage by qualified lady in Newmarket. Tel: 07780 718028.

BLUE Escorts. Registered professional escort agency. Tel: 07986 251949 or 07005 946939. Escorts and drivers required.

CAMBRIDGE massage, professional, relaxing, enjoyable, 10am - 11pm. Cambridge. Tel: 07940 286109.

CAMBRIDGE Rose, relaxing massage, 10am - 11pm. Tel: 07733 303339.

CHARLOTTE outgoing and friendly escort, new to area. Tel: 07599 151873.

CLAIRE ultimate girlfriend experience, warm escort late 30's. Tel: 07504 373624.

ELY BUTTERFLY Massage, open 7 days a week. 10am - 11pm. Tel: 07901 798369.

ELY area, escort service, bubbly fun female. Tel: 07804 503703/ 07961 404278.

ESCORT Toni, fun, friendly, discreet. Available 10am-10pm. Tel: 07717 668725.

ESCORT service, reliable, friendly, discreet. From £100 p/h. 24 hour service. Tel: 07544 751919.

FOXY Kittens escorts. Tel: 07986 251860/ 07005 946850.

FREE text messages from women wanting local dates. Call: 08451 235921 for full details. Discretion assured.

HARLOW Junction 7, 2 minutes off M11, massage, 11am- 7.30pm. Tel: 01279 412364.

MALE for male escort, 24/7, shy, nervous welcome. Tel: 07837 290791 witheld ignored.

MALE Escort offers friendly service, relax and enjoy yourself. Tel: 07733 038561.

PLATINUM Escorts, the regions first choice. Professional, reliable, discreet. Female escorts required. Tel: 01480 404017.

SAWBRIDGEWORTH opposite station, 10 minutes from M11, massage, 11am- 9pm, 7 days. Tel: 01279 724280.

UPTOWN Girls, escort service. Down town prices from just £100p/h. Female staff required. Tel: 07974 463458.

VARIETY Escorts, nr Huntingdon, open 7 days. Tel: 07761 531981. Escorts required.

VIP massage, in private surroundings in Suffolk, 10-7pm, Mon-Sat. Tel: 01842 819753.

XXX genuine adult DVD's, titles from £10! Confidential Shop,1A Devonshire Road, Cambridge. Tel: 01223 565691 for more great offers.

£40P/H, £50P/H, £65P/H. P E A C E F U L S U R R O U N D I N G S. CARLY. TELEPHONE: 07952 912490/ 07981 228064/ 07854 012397.

13 PUBLIC NOTICES

Think Cambridge
Think www.cambridge-news.co.uk
Putting you in the right direction
Property Jobs Dating News Motors

Essex County Council

(VARIOUS ROADS, UTTLESFORD) (TEMPORARY PROHIBITION OF TRAFFIC) ORDER 2009

NOTICE IS HEREBY GIVEN that the Essex County Council has made the above Order under section 14(1) of the Road Traffic Regulation Act 1984.
EFFECT OF THE ORDER: To temporarily close those lengths of roads in the District of Uttlesford as specified:

Road	Distance/Location	Alternative Route	Duration of Closure
Birchanger Lane, Birchanger	From the junction with the A120 roundabout northwards to the junction with Harrisions, a distance of approximately 1500 metres.	Birchanger Lane - B1383 Stansted Road - A120 Bishop's Stortford bypass and vice versa	approximately 3 weeks
Warehouse Road, Stebbing	From the junction with Watch House Road south-eastwards for a distance of approximately 600 metres	Watch House Road - High Street - Brick Kiln Lane (Stebbing) - B1057 The Broadway - B184 The Causeway - Braintree Road - B1256 Braintree Road (Great Dunmow) - Stebbing Green Road and vice versa	approximately 2 days
The Downs, Stebbing	From the junction with Pound Gate north westwards to the junction with The Broadway (B1057) a distance of approximately 1000 metres.	Watch B1057 The Broadway - B184 The Causeway - Braintree Road - B1256 Braintree Road (Great Dunmow) - Stebbing Green Road, Warehouse Road - Watch House Road - High Street (Stebbing) and vice versa	approximately 2 days
Chelmsford Road, Barnston (B1008)	From the northern junction of Parsonage Lane, South-eastwards for a distance of approximately 1000 metres.	Chelmsford Road B1008 (Barnston) - Dunmow Bypass B1256 - Braintree Road B1417 - Chelmsford Road B1417 (Felsted) - Chelmsford Road B1008 (Barnston) and vice versa	approximately 3 nights
Ashdon Road, Saffron Walden	From the junction with the Ashdon Road Commercial Centre north-eastwards for a distance of approximately 850 metres.	Ashdon Road - Elizabeth Way - Radwinter Road B1053 (Saffron Walden) - Walden Road - Ashdon Road (Radwinter) - Church Hill - Walden Road (Ashdon) and vice versa	approximately 3 nights
Walden Road, Ashdon	From the junction with Butlers Lane north eastwards for a distance of approximately 800 metres.	Ashdon Road - Elizabeth Way - Radwinter Road B1053 (Saffron Walden) - Walden Road - Ashdon Road (Radwinter) - Church Hill - Walden Road (Ashdon) and vice versa	approximately 3 nights
Linton Road, Hadstock (B1052)	From a point approximately 200 metres north of the junction with Bartlow Road, northwards for a distance of approximately 850 metres.	Southbound: Linton Road B1052 (Hadstock) - Linton Road A1307 - A11 (to junction 9a) - Walden Road B184 - George Street - Little Walden Road (Saffron Walden). Northbound: Little Walden Road - Common Hill - East Street - Thaxted Road B 184 - Peaslands Road - Borough Lane - London Road - High Street (Saffron Walden) - Walden Road (Great Chesterford) - A 11 - Linton Road A1307 - Linton Road (Had stock)	approximately 3 nights
Walden Road, Great Chesterford (B184)	From the junction with Cow Lane southwards for a distance of approximately 800 metres.	Southbound: Walden Road B184 - Newmarket Road B1383 (Great Chesterford) - Sparrowsend Hill B1052 - Borough Lane - Mountpleasant Road - Thaxted Road B184 - East Street - Audley Road - High Street - Windmill Hill B1383 (Saffron Walden). Northbound: High Street B184 - London Road B1052 - Sparrowsend Hill B1052 - London Road B1383 - Newmarket Road B1383, Walden	approximately 3 nights
Bumpstead Road, Hempstead	From a point approximately 200 metres north-eastwards of the junction with Boytons Lane, north-eastwards for a distance of approximately 800 metres.	High Street B1054 - Radwinter Road B1054 (Hempstead) - Sampford Road B1053 - Finchingfield Road B1053 (Great Sampford) - The Causeway B1057 (Finchingfield) - Chapel Street B1057 - North Street B1054 (Steeple Bumpstead) - Bumpstead Road (Hempstead) and vice versa	approximately 3 nights
Water Lane, Debden	From the junction with Ivy Todd Hill eastwards for a distance of approximately 500 metres.	Ivy Todd Hill - Thaxted Road - Walden Road (Debden) - Bolford Street - Newbiggen Street - Walden Road (Thaxted) - Elder Street - (Wimbish) and vice versa.	approximately 2 days
Stickling Green Road, Stickling Green	From the junction with Clatterbury Lane westwards for a distance of approximately 1000 metres.	Mills Road - Lower Road - Clatterbury Lane B1038 (Clavering) and vice versa.	approximately 4 days
Elizabeth Way, Saffron Walden	For its entire length between the junction with Ashdon Road southwards to the junction with Rdwinter Road.	Northbound: Radwinter Road - East Street - Audley Road - High Street B184 - George Street - East Street - Common Hill - Ashdon Road. Southbound: Ashdon Road - Common Hill - East Street - Radwinter Road.	approximately 1 days
Rowntree Way, Saffron Walden	For its entire length between the junction with Newport Road eastwards to the junction with Landscape View.	Newport Road B1052 - London Road - Borough Lane - Debden Road and vice versa.	approximately 2 days

The closures are scheduled to last for a for the durations specified above between the 12th July 2009 and 30th September 2009 where appropriate signs. are showing and weather permitting, and are required for the safety of the public and workforce whilst resurfacing works are undertaken.
Access will be maintained for emergency service vehicles, residents and visitors all times during the closure.
The Order will come into effect on 12 July 2009 and may continue in force for 18 months or until the works have been completed, whichever is the earlier.
Dated: 9 July 2009
County Hall
Chelmsford

Yim Kong
Assistant Director for Highways

11 SITUATIONS VACANT

Building Trade

EXPERIENCED Pipe Layers required in Longstanton area. Must have valid licence for forward tipping dumper. Tel: 0208 5981204.

Part Time - Temporary

EARN £400-£600pm collecting/ delivering catalogues, part-time, flexible hours, 18+. Tel: 01223 852833 www.ezedone.com/675919

EARN extra cash delivering and collecting catalogues. Call: 01733 808674. Text spareincome to 07781 472747.

HAIRDRESSER (part-time) required for gents salon in St Ives. Tel: 01480 469248 after 6pm.

EARLY morning Cleaner required in Huntingdon, Mon, Wed and Fri, 3 hours per day, Please call: 01223 832922.

Care Staff

The Hope Residential and Nursing Care Home
Registered Nurse required
9 nights per month
Please ring 01223 359087 for more information

Think Cambridge
Think CEN online
Property News Motors Dating Jobs
Putting you in the right direction
www.cambridge-news.co.uk

Education

PLAYLEADERS

Cambridge Childcare is looking for a playleader for an existing city centre out-of-school club and a new club shortly to open on the outskirts of the city. Approx. 19 hours per week during term-time and optionally up to 40 hours per week in the holidays. Little administration.

Contact Mr Laurie Coppersmith, Cambridge Childcare, Tel: 01223 568397, 07960 412716 enquiries@cambridge-childcare.co.uk www.cambridge-childcare.co.uk

We are currently looking to expand our team and need qualified Early Years Practitioners to join our thriving Day Care Nursery.

Burwell

- Full time – 4 days per week 0800 – 1800
- Part time – 5 hours per day 0800-1300 & 1200 – 1800

Part time positions do not need to be qualified. Training is available.

Please call or email us for an application form.

90 High Street, Burwell, Cambs, CB25 0HD
01638 741174 - redhousenursery@aol.com

We operate a Safe Recruiting Policy to safeguard the children in our care and require all our staff to be CRB checked (Criminal Records Bureau). We may also take up references before an interview is offered.

Turn those unwanted items into CASH! WEEKLY NEWS Classifieds
email advertising@cambridge-news.co.uk

Don't wait for your perfect job...
PLACE YOUR CV ONLINE WITH US NOW!
Jobsnow www.jobsnow.co.uk
HUNDREDS OF NEW VACANCIES EVERY WEEK

General Vacancies

CASH paid weekly. Deliver/ collect Betterware brochures in local areas. No cash outlay. Call: 08451 255000.

CATALOGUE Distributors, £50-£500 pw, hours to suit, age18+. Tel: 01223 852944.

DENTAL NURSES, GDC Registered. For locum/ permanent work. Excellent rates, paid weekly. Contact Laburnum Dental Agency: 01832 710642 or apply online at www.laburnumdentalagency.co.uk

DOMENIC the Gentlemans hairdresser of Cambridge requires a full or part-time Hairdresser. Please apply to: 01223 309750.

EARN £50-500 per week, part-time or full-time from home. Call: 0800 4588426

HGV Drivers, Night Trunk drivers. £9 per hour. Tel: 01223 362536 or email cambs@relianceemployment.com

MOTOR Vehicle Mechanic/Technician required for East of England ambulance service. Ref 247-pds1317824. Closing date 13/07/2009. www.jobs.nhs.uk Tel: 01638 515143.

£400-£600pm . Delivering/ collecting catalogues. Part/ full-time. www.bintheboss.co.uk. Telephone: 01223 858104.

CROSS OUT YOUR JOB VACANCY...

...ADVERTISE WITH US

CALL 01223 434400

BE A 'PROPERTY PROFESSIONAL'

Regardless of the recession, a new European Directive now legally requires an estimated 2.5 million homes and commercial properties being rented, sold or built to have an Energy Assessment this year alone. And more 'green environmental' laws are coming!

For example next year nearly every commercial property with air-conditioning must have an Assessment before the January 2011 deadline.

Applicants are therefore required to train now as multi-skilled 'Property Professionals' to carry out commercial and air-conditioning Energy Assessments and **many other roles** such as Flood and Fire Risk Assessments, Energy Audits, Insulation Surveys, Property Valuations, Home Condition Reports, Public Buildings Assessments etc.

No previous experience is necessary, training to join this new growth industry can usually be taken around current job at our nationwide training centres **approved by the Government-appointed Awarding Body for the Built Environment and is subsidised.** On qualifying start your own energy business, work for other Assessment Providers or be available for potential full or part-time work through our Energy Assessor Panel **with earnings of £50 to £1,200 per Assessment.**

Ring today for an interview and find out more about a career opportunity in this fast-expanding, new 'green' industry.

0121 632 3300

ABBE eapc PROPERTY PROFESSIONALS

ref: HCM280

Jobsnow www.jobsnow.co.uk
HUNDREDS OF NEW VACANCIES EVERY WEEK
Don't wait for your perfect job...
ADD YOUR CV TODAY AND LET THE JOBS COME TO YOU

Jobsnow www.jobsnow.co.uk
HUNDREDS OF NEW VACANCIES EVERY WEEK
Don't wait for your perfect job...
ADD YOUR CV TODAY AND LET THE JOBS COME TO YOU

Lettings Administrator

RUSSELLS

One year contract to cover maternity leave. Full or nearly full time. Hours possibly flexible.

Russells, leading letting agents require a well disciplined and proactive person to process tenant applications for rented properties, and to assist with day to day marketing of rental properties, to also include some reception work.

The position can be based at either our Cambridge or Littleport office.

Apply in own handwriting with CV to Teresa Russell, 100 Regent Street Cambridge

Closing date Friday July 10th 2009

No agencies

SpeakingUp
voice | action | change

3 Brand New Opportunities!

Cambridgeshire

Are you looking to work for an award winning organization? We are passionate about improving the lives of people in our area and are looking for dynamic, motivated individuals who truly want to make a difference.

Head of Services - SUHR117

£28,947 - £33,328 + great benefits

Role Responsibilities
- Manage award winning services
- Innovate and develop services

Person Specification
- Manage and motivate teams
- Understanding of Advocacy

Project Co-ordinator - SUHR127

£22,001 + great benefits, Fixed Term (Until June 2012)

Role Responsibilities
- Lead the new Next Steps project
- Plan and facilitate workshop sessions

Person Specification
- Experience of working with young people with learning difficulties
- Teaching / facilitation experience

Project Worker - SUHR128

£16,991 + great benefits, Fixed Term (Until June 2012)

Role Responsibilities
- Support development of the new Next Steps project
- Facilitate workshop sessions

Person Specification
- Experience of working with young people with learning difficulties
- Teaching / facilitation experience

Speaking Up is an equal opportunities employer and welcomes applications from minority groups

Please contact us for a job pack: www.speakingup.org recruitment@speakingup.org 01223 555823

...listen up!

disabilities trust

BRAIN INJURY REHABILITATION TRUST

Looking ahead

Fen House - Ely- Cambs

A residential service for adults with Acquired Brain Injury

Maintenance Officer - Part time (21hrs per week)

£8.77 per hour

The Brain Injury Rehabilitation Trust (BIRT) is one of the largest independent sector providers of community based, post acute brain injury rehabilitation in Europe. Throughout its services the BIRT neurological model of rehabilitation is designed for people who following careful assessment, are considered to have the potential for rehabilitation and become more independent and subsequently improve their quality of life.

Working alongside our current Maintenance Officer as a job share, we are looking for an experienced maintenance worker, ideally with a brief overview of a variety of building trades. Good communication skills are vital, as you will need to liaise with contractors. You should also be able to communicate with and involve clients in some work if appropriate.

This is a demanding role, so you will need to be a methodical worker, and be able to organise your own work schedule and have high standards of building, decorating and gardening abilities. Full driving licence essential (2 years min).

These positions are subject to a Criminal Records Bureau Disclosure.

For an application pack call 01353 667340. For an informal discussion, please contact: Emma Hunter on 01353 667340 or email fh@birt.co.uk

Registered Charity No 800797

Closing date: 22nd July 2009

www.birt.co.uk

Outstanding Telesales Talent and Sales Support needed – Team leaders, Print and Digital sales people and brilliant administrators

Due to our continued growth at Nexus we need to find some brilliant sales people and 2 team leaders. We are developing new web sites, existing and new Commonwealth Books and other print propositions with international partners and a truly global customer base.

Attitude is more important than experience. If you haven't sold before but you are a strong communicator with entrepreneurial spirit and a 'can do' attitude, please get in touch. We will provide the resources, leads, outstanding products and full training. We also welcome applications from experienced sales people who are open minded, committed to hard work and hungry to succeed.

Team leaders need to show their own sales skills and an understanding of how to get the best from people. Leading from the front is key!

Commission for all sales roles is uncapped and there are real opportunities for progression in the fast developing business.

For our sales support role(s), we need people that are proficient at Microsoft Office including Word, Excel and Outlook. You will be managing the paperwork and direct contacts with our many customers from all over the world.

Nexus

Alexander House, 1 Milton Road, Cambridge CB4 1UY, United Kingdom

Email simon.howard@nexuspartnerships.com with your CV and/or a summary of what you have to offer

Putting People First

Are you committed to providing high quality services for people with learning disabilities?

LOTTERY FUNDED

BEFRIENDING CO-ORDINATOR
And
VOLUNTEERS SUPPORT CO-ORDINATOR

Both posts:
Part-time 20 hours per week (4 days per week) based at our March Office
Salary £18,600 pro rata per annum (Pay Award pending)

You will be responsible for the recruitment and training of Volunteers working for Cambridgeshire Mencap in support of people with learning disabilities.

Closing Date: Monday 24th August 2009. Interview date: Tuesday 1st September 2009

ADMINISTRATIVE ASSISTANT

Part-time 12 hours per week (mornings, 4 days per week) based at our March Office
Salary £14,651 pro rata per annum (Pay Award pending)

Applicants must be IT literate and enjoy working as part of a team.

Closing Date: Monday 24th August 2009. Interview Date: Tuesday 1st September 2009

These posts are initially funded for two years. If you would like to find out more information for any of these posts, please contact **Kate Patterson, Community Services Manager, on telephone 01223 883137.**

For a job pack, please contact **Lisa Thompson on telephone 01223 883130 or email lisa@cambridgeshiremencap.co.uk**

Cambridgeshire Mencap is an Equal Opportunities Employer and welcomes applications from all sectors of the community. Successful candidates will be subject to an Enhanced Criminal Record Bureau check prior to appointment.

Cambridgeshire Mencap, Edmund House, 9 Church Lane, Fulbourn, Cambridge CB21 5EP (Registered Charity No.1030968)

commissions east

Commissions East is one of the UK's leading public art agencies. We work in partnership with the public and private sectors to develop and deliver outstanding visual arts projects that define places, unite people and challenge perceptions.

Project Assistant

Starting Salary £16,000

We are seeking a Project Assistant to support the delivery of our programme. Experience of working in the visual arts is an advantage, and candidates should demonstrate strong administrative skills and the ability to manage a busy and varied workload.

For further information please visit www.commissionseast.org.uk or send an A4 61p stamped addressed envelope to: Grace Thorne, Commissions East, 46 St Mary's Street, Ely, Cambridgeshire CB7 4EY.

Closing date for applications: 20 July 2009
Interviews will be held in Ely: 24 July 2009

Commissions East is committed to equal opportunities.

Villiers Park Educational Trust

Office Manager

Salary in the range £22-24k per annum

We are seeking a full time senior administrator with outstanding secretarial skills to assist us in reaching our aim of helping very able young people get into leading universities. The position will involve supporting the management team in:

- developing a new programme for students from less advantaged backgrounds
- maintaining our reputation as the national expert in post-16 Gifted and Talented education
- running a wide range of courses and other activities at our conference centre and beyond

The successful candidate will have:

- experience in the administration of complex projects
- excellent verbal, written and numeracy skills and an attention to detail
- proficiency in the use of Microsoft Outlook, Word, Excel and Access
- the capacity to work in a team and to meet deadlines
- the flexibility to adapt to the needs of a small office environment

This position will be based at our head office and conference centre at **Foxton** near **Cambridge**.

For an information pack please contact: Maureen Jones, Administration Office, Villiers Park Educational Trust, Royston Road, Foxton, Cambridge CB22 6SE
email: mj@villierspark.org.uk telephone: 01223 872809

Closing date for applications is **Friday 17 July 2009**
Interviews will take place on **Tuesday 28 July 2009**

Registered Charity Number 225920 www.villierspark.org.uk

External Relations Officer

Starting salary in range £19,957 to £22,174 p.a.
for term time working

The Babraham Institute is a charity which is world renowned for its research in life sciences that leads to new medicines and treatments for human diseases.

An exciting opportunity is available to join the active External Relations team at the Babraham Institute, delivering the secondary school and community liaison programme, and sixth-form/undergraduate placements scheme. Reporting to the Head of External Relations, the postholder will also participate in other aspects of external relations activities, for example by writing information for the intranet and internet sites and information pamphlets, working on corporate brochures, answering scientific information queries from the public, assisting with press liaison, and liaising with the Parish Council and Babraham School. The postholder will also manage our scientific information database.

Candidates will have a first degree in an area of biological science relevant to the Institute's research and either a PhD or PGCE/BEd. It is essential that candidates additionally have previous experience in public understanding of science/schools work and in writing about science for non-specialist audiences. The successful postholder will have excellent interpersonal, communication and presentation skills and the ability to meet deadlines on multiple concurrent projects.

This position is to work during school term time only (39 weeks per year). However, we are currenty able to offer full-time work until 31 March 2010 and it may be possible to extend this on receipt of further funding.

The successful applicant will be paid for 39 weeks per year, but the salary will be divided into 12 equal payments and paid monthly. Further information about the Institute can be found on our website. Application forms and further details are available electronically from our website (www.babraham.ac.uk), or by contacting our 24-hour Recruitment Line on 01223 496365, or e-mail: babraham.personnel@bbsrc.ac.uk. On applying please quote reference SH/P. Closing date for completed applications is 27 July 2009.

The Babraham Institute is a user of the disability symbol and is positive about disabled people

The Babraham Institute is an Institute supported by the Biotechnology and Biological Sciences Research Council
AN EQUAL OPPORTUNITIES EMPLOYER

SALES MANAGER

Required for our Kings Lynn Branch. Applicants must have:

- 2 Years retail management experience
- Ability to motivate a sales team.
- Flare for merchandising and Display
- Confidence to manage the branch independently and on your own initiative
- Experience in International product sourcing and Jewellery Fairs.

Please visit our website www.franciswainjewellers.com for further details and to download an application form. Alternatively contact Donne on 01553 774499.

We Need Your Help to fill our day to day and long term Teaching Vacancies.

Register with Cambridgeshire's newest Agency Today

Call: 01223 451 025

www.simplyeducation.co.uk

SIONICS LTD

requires

Electronic Assembly Technicians

Sionics Ltd is a rapidly growing Contract Electronic Manufacturer based in Kennett near Newmarket. Due to continued growth we have need of more electronic assembly technicians to work with our current team. Applicants must be skilled in soldering techniques using un-leaded solders. Also a solid background knowledge of electronics in general and of handling electronic components, especially surface mount, would be an advantage. Attractive salary and benefits packages. Please apply in writing enclosing CVto:-

Personnel, Sionics Ltd, Units 6A, B and C, Lanwades Business Park, Kennett, Newmarket, Suffolk, CB8 7PN
Email CV to sale@sionics.co.uk

TRAINEE ACCOUNT MANAGER

Pulstar Dataprint

Pulstar Dataprint Limited wishes to recruit a trainee account manager. The successful applicant will work under the close supervision of our Sales Manager.

The applicants should be educated to at least A level standard with a strong desire to succeed. Full training and support will be given to ensure success.

Pulstar is a well established and successful business supplying print, promotional and stationery products to a national database.

After a reasonable period of training the successful applicant will manage their own account base.

A competitive package is offered.

Please apply by email or writing to;

Andrew Hood
Managing Director
Pulstar Dataprint Ltd
Chettisham Business Park, Chettisham,
Ely, Cambs
CB6 1RY
andrew@pulstar.co.uk

BECOME A DRIVING INSTRUCTOR

- NO PREVIOUS EXPERIENCE REQUIRED
- FLEXIBLE WORKING HOURS
- FULLY MAINTAINED CAR
- EARN UP TO £600 PER WEEK!
- UNRIVALLED TRAINING LOCAL TO YOU

FOR MORE INFORMATION FREEPHONE
0800 840 4247
www.go-red.co.uk

3½ year UK/EU driving licence required. Course fees apply. 6+ points may prohibit application. Ref 139

Jobsnow

DON'T WAIT FOR YOUR PERFECT JOB

PLACE YOUR CV ONLINE WITH US NOW!

www.jobsnow.co.uk

Ready to start a career in Pharmaceutical Research and Development?

Based on the Cambridge Science Park

Mundipharma Research Ltd provides world-class research services to the Mundipharma/Napp Group of independent associated pharmaceutical companies throughout Europe. With an international reputation for innovative research, we successfully and continuously improve the lives of our patients by discovering and developing new therapeutic products.

Trainee Scientist (Analytical Chemistry)

This is an entry-level position, where you will receive a carefully tailored training programme and significant personal development with an opportunity of further education. You will also be given the freedom to expand your scientific reach and make your mark as part of a team. The role is challenging and varied, where you will play a key part in product development activities. Your main responsibilities will be to assist in providing practical analytical chemistry support for the development of pharmaceutical products. You will also be involved in all aspects of analytical method development and validation, working with a wide range of innovative ethical pharmaceutical products and raw materials and using state of the art analytical and separation science techniques.

It is essential for you to have A Levels, or equivalent, in a Science related discipline. You will also need to be a good team player who has excellent interpersonal skills, an organised and methodical approach, combined with attention to detail, as well as having a willingness to learn and progress. In return, we offer a competitive salary, contributory pension scheme, discretionary annual bonus scheme and private medical care.

Please send your CV and covering letter to Jacki Skelding, HR Department, Mundipharma Research Limited, Cambridge Science Park, Milton Road, Cambridge, CB4 0AB or email jacki.skelding@mundipharma-rd.eu

Closing date for applications is Wednesday, 22nd July 2009.

R&D MUNDIPHARMA RESEARCH
European Research & Development

Cambridge Newspapers

Media Sales Consultant
Cambridge

An opportunity has arisen within our advertising department for a highly motivated salesperson

Responsible for selling advertising across our portfolio of publications you'll need to be hard working, enthusiastic and have a hands-on approach to growing our share of the market. Largely field-based, you'll possess great communication skills and be confident in your ability to attract new customers, whilst ensuring regular contact with all potential advertisers on a given territory.

You will ideally have a background in a field sales environment, an excellent telephone manner and be able to demonstrate self-motivation and a determination to succeed.

Based at our Milton office, this position offers a basic salary of circa £15,000 - £16,000, with a generous bonus structure (OTE £20,000), ongoing training and the possibility of subsequent progression.

Our publications include the award-winning Cambridge News, weekly newspapers, a stable of magazines and a suite of websites.

For an application pack, please call Louise Shephard on 01223 434311, or email:
louise.shephard@cambridge-news.co.uk

Closing date for applications: Friday 17th July 2009.

It is the company policy to welcome applications from any individual regardless of ethnic origin, gender, disability, religious belief, sexual orientation or age. All applications will be considered on merit.

- Competitive salary
- 5 weeks annual holiday
- Following a probationary period there is an option to join a contributory pension scheme and subsidised health cash plan
- Childcare voucher scheme

HEAD OFFICE:
Winship Road, Milton
Cambridge CB24 6PP
www.cambridge-news.co.uk

Support Team Member - ref: 80355

£13725 to £17230 pa dependent on experience

The Wellcome Trust Sanger Institute is a world leader in genomic research, with an expanding scientific programme dedicated to understanding gene function in health & disease

We are looking to recruit an enthusiastic member to join our Support Team. This team is responsible for providing ancillary backup to the Research Support Facility (RSF) by maintaining clean supplies of equipment, involving the operation of specialised machinery. The postholder will provide cleaning services to the facility, ensuring high levels of cleanliness are maintained at all times, and assist with husbandry and welfare care for the animals used in the RSF.

Essential Skills

- Knowledge and understanding of good housekeeping processes.
- Comfortable working in an animal environment.
- Ability to follow set procedures and keep detailed records as required.
- Ability to operate machinery with an understanding of how they work eg, autoclaves, rack washers and floor cleaning machines.
- Experience of working in a manual/physical environment.
- Flexible working attitude and good team player.

Ideal Skills

- Understanding of disinfection and sterilisation principals.
- Basic computer literacy.
- Experience or knowledge of working in 'barriered' facilities.

Other information

This work involves operating machinery and some lifting and much of the day is spent standing, so applicants need to be physically fit for this. The post holder may be required to work outside normal working hours and at weekends/public holidays.

The Institute has excellent purpose built facilities on the Genome Campus, Hinxton on the outskirts of Cambridge. We offer a comprehensive range of benefits including a final salary pension scheme and excellent on-site facilities. Further details can be found on our website https://jobs.sanger.ac.uk

To submit your CV and apply for this job please go to https://jobs.sanger.ac.uk, to register and apply on line. Please enclose a covering letter describing how your previous experiences make you a suitable candidate for this position.

The closing date for applications is 24 July 2009

www.sanger.ac.uk

Working towards diversity through equality

welcome trust sanger institute

Genome Research Limited is a Registered Charity No. 1021457

The Møller Centre is a multi award winning Conference and Training venue in Cambridge.

We are looking for:

Sous Chef (FT)
Assistant Food & Beverage Supervisor (FT)
Food & Beverage Assistants (Casual)
Bar person (PT)
Receptionist (FT)
Conference Services Assistant (FT)
AV/IT Hardware Support (PT)
Housekeepers (Casual)

For further details, including a job description and an application form, please visit www.mollercentre.co.uk and click on - About us - Careers.

Closing date for all applications is Friday 17th July, 2009.

Due to the high volume of applicants expected, if you do not hear from us please assume that your application has been unsuccessful on this occasion.

Strictly no agencies

www.mollercentre.co.uk

WOODLANDS CARE CENTRE
Hawkins Road
Cambridge CB4 2RD

109 Bed Care Home with Nursing
Opening 17th August 2009

We are now inviting applications for the following staff:

- Registered General/Mental Nurses
- Senior Care, Healthcare Assistants
- Administrator, Receptionists
- Head Chef, Assistant Chefs, Catering Assistants
- Housekeeper, Domestics, Laundry Staff
- Maintenance Officer/Handyman
- Social Care/Activity Organisers

Please contact Mrs Lynda Sampford for an application pack on 07799 430390 9am-5pm Monday to Friday, or email lynda@ranccare.co.uk

windhorse:evolution

an ethically trading Buddhist giftware business that aims to make money to give away to Buddhist and social welfare projects www.windhorse.biz

Product Information Officer

Creating product information and codes
Posting export and import product data on system
Addressing problems
Competent in Excel, Word, Internet and databases
Good planning and organisational skills
Professional telephone manner, fluent English

From £6.85 per hour
Closing date 17-07-09

Interested?
contact Jenny Henderson 01223 868544
jennyh@windhorse.biz **No agents**

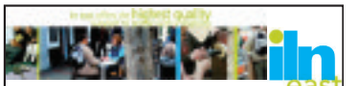

iln east

Opportunities in Social Care

ILN East provides a three star specialist support service to people with learning disabilities in Cambridgeshire. We currently have vacancies for:

North Cambridgeshire Team Manager (37.5hrs, £18,000-£21,000 P/A)

You will be responsible for delivering support to a team of support workers and ensuring that high standards of support are met. You will need previous experience of working with learning disability, a full driving license and be able to work flexibly. The post will be based in Ely.

Community Support Workers (£6.40-£7.80 per hour)

We are looking for individuals who have experience or are interested in starting a career in Social Care to enable clients to live independent, fulfilling lives within their own community. Experience an advantage but full training will be provided including induction, Learning Disability Qualification and an opportunity to gain an NVQ level 2 in health and social care.

For an application pack or more information please contact the ILN East office on **01353 667646** or email us **enquiries@iln-east.co.uk**

Look at our CQC report at www.cqc.org.uk

ILN East is an equal opportunities employer

do you have unwanted items?

Private Advertisers Only

Here are 3 simple ways to help you sell them!

FreeBee service - For items up to £100
1 insertion into Cambridge News Completely FREE!
FAX, EMAIL or POST us your FreeBee

£5 for one week - For items up to £500
6 consecutive insertions into Cambridge News for £5!

£10 - til - sold - For items up to £500
12 consecutive insertions into Cambridge News for just £10! And we will rebook it FREE until you sell it!

FreeBee's must be **faxed** on 01223 434222, **emailed** to freebee@cambridge-news.co.uk or **posted** (address below)

To place a £5 or £10 deal - you can call:
01223 43 43 43 or
- Tick which option you wish to go for,
- Put your wording in the coupon below,
- Post to us (along with your cheque payment, if applicable)

To: Cambridge Newspapers Ltd, Winship Road, Milton, Cambridge, CB24 6PP

FreeBee is will appear in the 1st available edition of Cambridge News. Cambridge Newspapers Ltd reserve the right to amend any advertisement without prior notice.

No Firearms, petsllivestock, motorcycles, caravans or motor vehicles accepted. One item per advert. Max 6 lines. No trade advertisers.

YOUR CONTACT DETAILS

Name: _____ Address: _____

Postcode: _____ Contact Number: _____

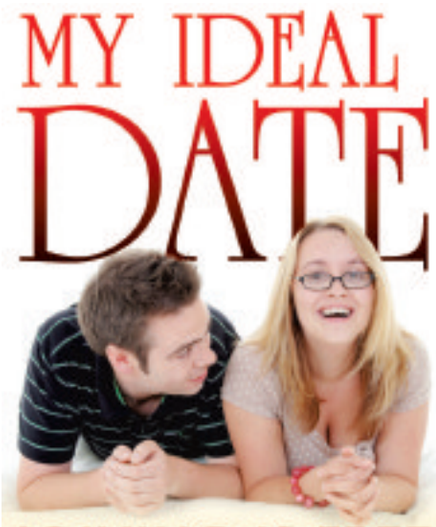

JOINING IS FREE

CALL TO PLACE YOUR FREE AD 0800 121 6101

Leave your free 20 word advert which will appear in print. Remember if you leave your mobile number when prompted, you can receive replies by text and text alerts when you are left a voice message

SENDING IN YOUR PHOTO

Once you have placed your advert simply text your picture along with your 6 digit mailbox number (space) 4 digit pin number under your photo, to **0779 366 6363**. Eg: 123456 1234 (network charges may apply). Or send by email to: **support@jmediauk.co.uk** with your Mailbox & pin number.

CALL TO REPLY TO AN ADVERT 0905 436 6208*

Dial the number below the advert you wish to respond to and when prompted input the six digit box number. After you have heard the advertiser's voice message you may wish to leave a reply for them.

CALL TO RETRIEVE REPLIES 0905 436 6210*

Have your pin & box number ready, as you will need both of these to collect any responses you may have.

VIEW PHOTOS OF ADVERTISERS

If an advert has a 📷 next to it, this means that we are able to send you this advertisers photo. To receive a copy of the photo to your mobile phone, text **CAMBS** (space) the advertisers mailbox number, and send to **88833***

CUSTOMER SUPPORT FROM A LIVE OPERATOR

*Call: **0844 800 1188** Monday - Friday 9 to 5*
*or alternatively, you can email us at **support@jmediauk.co.uk***

ladies adverts

IF YOU'RE looking to meet or chat to someone, look no further.

ACTIVE lady, young at heart, likes dogs, cats, jazz, scrabble, gardening, quiet, kind, seeks gent with similar interests. **Tel No: 0905 436 6208 Box No: 313539**

MATURE very young looking widow seeks fit young man to enjoy fun, cuddles and kisses. Call me **Tel No: 0905 436 6208 Box No: 355884**

INTELLIGENT slim, beautiful blonde, 60, young looks, likes gym, seeks male. **Tel No: 0905 436 6208 Box No: 313463**

BUBBLY blonde, 64, fun loving, nice dresser, likes meals out, nights in, GSOH, seeks N/S male. **Tel No: 0905 436 6208 Box No: 367380**

ATTRACTIVE widow, well educated, seeks tall gent for dancing, travel, theatre, etc leading to a serious relationship. **Tel No: 0905 436 6208 Box No: 368640**

SHY very feminine female, warm and tactile, seeks special mature male for a loving relationship. **Tel No: 0905 436 6208 Box No: 355548**

PRETTY brunette 36, curvy, loyal, fun, seeks male for friendship/relationship. **Tel No: 0905 436 6208 Box No: 362094** 📷

PROFESSIONAL female, 49, brown hair, blue eyes, GSOH, seeks male, 45-55 for nights out, possible LTR. **Tel No: 0905 436 6208 Box No: 368002**

ATTRACTIVE divorced, blonde lady, mid 40's, intelligent, warm, caring, seeks attractive, professional male, 45-60 to enjoy life with. **Tel No: 0905 436 6208 Box No: 367344**

BEAUTIFUL cheeky young brunette, 26, curvy, feminine, a little shy, likes to look after herself, seeks older male for fun. **Tel No: 0905 436 6208 Box No: 361072**

43YR old single mum, medium build, 5ft 2ins, blue eyes, seeks genuine, caring male for loving, laughing and relationship. **Tel No: 0905 436 6208 Box No: 367174**

BORED female keen to life to the full, seeks special, adventurous, cheeky male who would like to try something a little bit different. **Tel No: 0905 436 6208 Box No: 367060**

HERE I am! Widow 71, N/S, own home, no ties, sociable, GSOH, seeks genuine male for companionship and good times. **Tel No: 0905 436 6208 Box No: 367030**

FRIENDLY young at heart lady, 80, looks 70, still driving, enjoys life, seeks honest gent 75 plus for friendship. **Tel No: 0905 436 6208 Box No: 366332**

PETITE slim female, 51, quiet, confident, seeks kind, educated male, any age for fun and friendship. **Tel No: 0905 436 6208 Box No: 364252**

KATIE average build, brown hair/eyes, bubbly, likes reading, shopping, cinema, seeks Mr Darcy type male for trusting relationship. **Tel No: 0905 436 6208 Box No: 363374**

WENDY 44, kind hearted, seeks male, 40-55 for fun, friendship, maybe more. **Tel No: 0905 436 6208 Box No: 363150**

SLIM green eyed brunette, enjoys cosy nights in, seeks male to make her laugh again and brighten up her day. **Tel No: 0905 436 6208 Box No: 367062**

MALE dancing partner required, 50-60. **Tel No: 0905 436 6208 Box No: 363142**

TALL lady, mid 50's, likes cinema, bowling, cooking, conversation, seeks tall, honest, reliable gent for friendship and relationship. **Tel No: 0905 436 6208 Box No: 313481** 📷

47YR old blonde female, seeks caring male of similar age for friendship, maybe more. **Tel No: 0905 436 6208 Box No: 361604**

YOUNG at heart widow, 70's, active, N/S, solvent, likes gardening, holidays, cruises, family life, seeks gent with similar interests. **Tel No: 0905 436 6208 Box No: 358238**

ATTRACTIVE white lady, 54, 5ft 3ins, seeks handsome black male, 54 plus, warm, kind, sincere for LTR. **Tel No: 0905 436 6208 Box No: 357136**

KAREN 46, divorced, seeks Mr Right for love and romance. **Tel No: 0905 436 6208 Box No: 344550**

PRETTY teacher seeks a pet! Green eyed, red haired female, 45, 5ft 9ins, shapely, seeks attractive male, 40-50 for romance and LTR. **Tel No: 0905 436 6208 Box No: 343050**

FRIENDLY 47yr old female, seeks professional gent, 45-55 for friendship, maybe more. **Tel No: 0905 436 6208 Box No: 341976**

ATTRACTIVE slim, blonde female, early 50's, done the independent bit, seeks tall, attractive, professional, not vain guy. **Tel No: 0905 436 6208 Box No: 335904**

RUSTY fair maiden 45, seeks Knight in shining armour with oil can for lifes laughs, loyalty and love. **Tel No: 0905 436 6208 Box No: 325570**

ATTRACTIVE blonde, blue eyed female, young 56, size 12, full on, tactile, educated, seeks male, 40-59 for fun, maybe relationship. **Tel No: 0905 436 6208 Box No: 305289** 📷

40YR old female, GSOH, seeks male, 40 plus with GSOH and a smoker. **Tel No: 0905 436 6208 Box No: 305953**

CAROLE young 50, blonde, attractive, blue eyes, likes travel, nights in, meals out, pubs, animals, seeks attractive, fun loving male, 50-55 with similar interests. **Tel No: 0905 436 6208 Box No: 313601**

68YR old female, likes walks, days out, gardening, seeks honest male, 68-73 for friendship. **Tel No: 0905 436 6208 Box No: 321568**

BLONDE early 60's female, caring, honest, GSOH, N/S, seeks similar male to make me smile for friendship, maybe more. **Tel No: 0905 436 6208 Box No: 313583**

WIDOW young 63, blonde, slim, honest, caring, affectionate, GSOH, seeks similar male, 55-60 for friendship, maybe more. **Tel No: 0905 436 6208 Box No: 313581**

5FT 2ins brunette, green eyes, long hair, gorgeous, seeks male. **Tel No: 0905 436 6208 Box No: 312645**

ATTRACTIVE petite, kind brunette, seeks strong male, 36-45 for relationship. **Tel No: 0905 436 6208 Box No: 311231**

INDEPENDENT attractive, black single mum, seeks tall, genuine white male for friendship, maybe more. **Tel No: 0905 436 6208 Box No: 310105**

STUNNING petite, mixed race female, 23, seeks kind, tactile, white male, 28-40 for loving, lasting relationship. **Tel No: 0905 436 6208 Box No: 304667** 📷

gents adverts

LOOKING to **MEET** or **CHAT** to someone, look no further.

MARK 39, loving, honest, caring, seeks similar slim lady, 29-38 for cuddles and LTR. **Tel No: 0905 436 6208 Box No: 368636**

CHARLES 59, caring, easygoing, 5ft 7ins, medium build, likes gardening, meals out, countryside, nights in, seeks female, 60-65 for companionship. **Tel No: 0905 436 6208 Box No: 367708**

PETER 65, active, likes walks, swimming, dancing, bowling, golf, seeks nice lady to put some warmth and laughter into life. **Tel No: 0905 436 6208 Box No: 313069**

41YR old male, blond, 6ft, blue eyes, loving, caring, romantic, likes pubs, meals out, walks, cycling, seeks female for loving relationship. **Tel No: 0905 436 6208 Box No: 367474**

YOUNG 50's guy, widowed, N/S, OHAC, 5ft 8ins, medium build, easygoing, hardworking, sincere, tactile, genuine, seeks lady for LTR. **Tel No: 0905 436 6208 Box No: 368616** 📷

36YR old male, 5ft 6ins, 3 children, likes travel, days/nights out, seeks female with similar interests. **Tel No: 0905 436 6208 Box No: 368596**

THE real McCoy! Sun kissed builder 47, seeks honest female, 29-50 to share life's highway, black/mixed race. **Tel No: 0905 436 6208 Box No: 368458**

PETER seeks responsible female for friendship, maybe more. **Tel No: 0905 436 6208 Box No: 368264**

ATTRACTIVE easygoing male, 39, seeks special lady for lots of loving fun. **Tel No: 0905 436 6208 Box No: 367370**

SUN kissed builder 47, shaven head, seeks female to share the moment and more. **Tel No: 0905 436 6208 Box No: 367368**

ATTRACTIVE special lady required by nice, romantic, genuine male, young 50's with GSOH for friendship, fun and possible LTR. **Tel No: 0905 436 6208 Box No: 366596**

ROMANTIC attractive, easygoing guy, GSOH, mid 50's, varied interests, seeks likeminded lady for friendship/relationship. **Tel No: 0905 436 6208 Box No: 366494**

WIDOWER 63, solvent, romantic, GSOH, seeks attractive female for friendship, maybe more. **Tel No: 0905 436 6208 Box No: 289944** 📷

OLD style romantic builder, homely, loyal, sensitive, missing family values with that special female, black/white. **Tel No: 0905 436 6208 Box No: 366296**

ATTRACTIVE male, young 48, dark hair, slim, fit, 6ft, N/S, seeks caring, honest female, 38-48 for fun, friendship, maybe more. **Tel No: 0905 436 6208 Box No: 365204**

MALE 53, no ties, presentable, solvent, educated, romantic, caring, seeks similar lady for meaningful relationship. **Tel No: 0905 436 6208 Box No: 363740**

KEITH lonely, young 66, 6ft, N/S, seeks female, 56-68 for outings, meals out and nights in. **Tel No: 0905 436 6208 Box No: 363192**

EDUCATED fit, young 50yr old male, seeks warm, considerate Princess, 45-55 to love, pamper and share life. **Tel No: 0905 436 6208 Box No: 359082**

gay adverts

IF YOU'RE looking to meet or chat to other men, look no further.

KEVIN 34, 6ft 2ins, blond hair, medium build, toned, young boyish good looks likes nights out, sports, holidays, seeks similar male, any age for adventurous fun. **Tel No: 0905 436 6208 Box No: 355984** 📷

CONVINCING TV, seeks male of any age for friendship. **Tel No: 0905 436 6208 Box No: 368638**

SLIM gay male, 53, average looks, seeks gay male, any age for fun relationship. **Tel No: 0905 436 6208 Box No: 364900**

50YR old gay male, likes nights in/out, caravans, seeks partner, 18-30. **Tel No: 0905 436 6208 Box No: 313593**

visit us at: www.cambridge-news.localdates.co.uk

CALL CHARGES*: 09054 calls cost £1.30 per min, 090523/09067 calls cost £1.00 per min. 0779: 25p, 0800, free from a BT landline. Other Networks & Mobiles will vary. **TEXT*:** Text services are moderated by experienced operators. 88833 texts £1.50 per msg. Mobiles must be MMS/Wap compatible in order to use these services, if not contact your Network Provider. TO STOP from any text service text STOP to the shortcode. Text alerts are charged at £1.00* per week. To unsubscribe to text alerts, text STOP DATING to 83426. For full T&Cs go to www.localdates-terms.co.uk/ Customer Helpline: (24/7) 0845 869 7570. BCM SF WC1N3XX **DATA PROTECTION:** Service provided by JMedia UK PO Box 56394, SE1 OWT, 0844 800 1188. We will collect the details you provide and may send you details of other services and events operated by us. ***WC 020709***

FOOTBALL

Benjamin's men may face tricky Saints tie

SOHAM Town Rangers could meet Cambridgeshire rival St Ives Town when their FA Cup campaign kicks off on August 29.

Ian Benjamin's side, who will contest the Zamaretto League, Division One Midlands again this year, will host the Hereward Teamwear United Counties League outfit at Julius Martin Line in the preliminary round – if Saints beat Daventry United at home in the extra preliminary round.

Trevor Munns' Ely City will have to come through the extra-preliminary qualifying round on August 15, where they will entertain Wisbech Town. A tie at Needham or Felixstowe awaits City should they succeed.

In the FA trophy, Soham will welcome Cheshunt in the preliminary round on October 3 and, should they win, face a trip to Harrow Borough two weeks later.

In the FA Vase, meanwhile, Ely meet Cornard at the Unwin Ground in the first qualifying round on September 5.

Draws – FA Cup, extra preliminary round (August 15): Ely v Wisbech, St Ives v Daventry United, Woodbridge v St Neots, Desborough v Newmarket, Godmanchester v Haverhill, Northampton Spencer v March, Stowmarket v Mildenhall, Potton v Hoddesdon, Stansted v Royston, Witham v Saffron Walden.

Preliminary round (August 29): Desborough or Newmarket v Whitton or Daventry Town, Needham or Felixstowe v Ely or Wisbech, Cornard or Gorleston v Northampton Spencer or March, Yaxley or Rothwell Corinthians v Godmanchester or Haverhill, Stowmarket or Mildenhall v Woodbridge or St Neots, Soham v St Ives or Daventry United, Witham or Saffron Walden v London Colney or Harwich, Potton or Hoddesdon v Stansted or Royston.

FA Trophy, preliminary round (October 3): Soham v Cheshunt.

First qualifying round (October 17): Soham or Cheshunt v Harrow Borough, Didcot Town v Cambridge City.

FA Vase, first qualifying round (September 5): CRC v Huntingdon, Ely v Cornard, Haverhill v Swaffham, Godmanchester v Rothwell Corinthians, Sileby Rangers v March, Team Bury v Mildenhall, Saffron Walden v Hanwell.

FA Youth Cup, preliminary round (week commencing September 7): Histon v Long Melford, Stowmarket v Ely, Newmarket v Kirkley & Pakefield, Cambridge United v Diss, March v King's Lynn, Huntingdon v Stotfold, St Ives v Rothwell Town.

Tough tie: Trevor Munns, whose Ely City side face Wisbech Town at home in the extra-preliminary round of the FA Cup.

ANGLING

Bailey leaves rivals in wake

MARCUS Bailey caught carp aplenty to win the latest £2,150 Headfen Masters qualifier at Headfen Lakes Fishery.

The home competitor took 18 specimens from the track on meat over hemp, before snaring 42 fish with pellet in the shallow water and weighing in with 107lb 14oz.

His rivals could not compete and Alan Lee was second with 49-10, while third-placed Allan Archer had to settle for 49-4 at the Little Downham venue.

Details – 1 Marcus Bailey (Headfen Lakes) 107lb 14oz, 2 Alan Lee (Fox Match Bill's Tackle) 49-10, 3 Allan Archer (Suffolk's Finest) 49-4, 4 Simon Easey (Fox Match Stanjay) 45-10.

■ Ken Gammon hooked carp to 10lb with the help of pellet to triumph in Sunday's open match at High Flyer Lake.

The victor saw his bag register 226lb on the scales as he finished well clear of runner-up John Pesci, who reeled in 153lb at the Ely venue. The previous day's encounter was won by Dave Pearce junior thanks to a 180lb net, while Shaun Greatbatch had 201lb to take the honours in last Tuesday's fixture.

Details – Sunday: 1 Ken Gammon (High Flyer) 226lb, 2 John Pesci (Voland Roofing) 153lb, 3 Fred Nixon (March) 106lb. Saturday: 1 Dave Pearce jun (Wisbech) 180lb, 2 Dave Pearce sen (Wisbech) 170lb, 3 A Carter (High Flyer) 147lb. Tuesday: 1 Shaun Greatbatch (High Flyer) 201lb, 2 Dave Pearce sen (Wisbech) 106lb, 3 Dave Pearce jun (Wisbech) 105lb.

■ All sorts of fish were caught by the competitors in Littleport AC's clash at Dents Farm in Hilgay. Bream, crucians, rudd and tench were all tempted from the water and

B Smith came out on top as he compiled a 42lb 8oz bag.

Details – 1 B Smith 42lb 8oz, 2 Adrian Crane 30-8, 3 Darren Belham 26-8.

SPEEDWAY

North stars as Tigers' play-off hopes buried

Mildenhall 42 Bournemouth 48

NATIONAL LEAGUE

MILDENHALL'S play-off ambitions look dead and buried after they succumbed to their fourth successive defeat in a last-heat thriller against Bournemouth on Sunday.

Team manager John Adams, who praised his troops for a fighting performance against the title favourites, refused to accept that the Fen Tigers' aspirations for a top-four finish were over despite back-to-back West Row losses sending them closer to the bottom of the table than the top.

Mildenhall twice led their opponents and remained locked on 36-36 after heat 12, but the Buccaneers got the edge when it mattered and sealed the points in the final race.

The home fans were buoyed by the marked improvement in skipper David Mason and Oliver Rayson, who was riding a new engine and clinched a fine pass on Kyle Newman in heat six.

And new signing Dakota North had a hugely impressive debut with paid 12 points.

The 17-year-old Australian stormed around Aaron Baseby to grab second in his opening ride and in heat seven he superbly tackled Jay Herne, hammering against the boards until his opponent just got the nod.

But his first win was not far away, superbly switching lines out of the opening turn to slice under Jerran Hart, who had reeled off four straight wins before that, for a 5-1 that put Mildenhall back into the match.

A couple more seconds added to a memorable debut.

The hosts missed the inspiration of Barrie Evans, who struggled with his gating, and Joe Jacobs continues to battle his confidence after a dip in form.

A third of Bournemouth's haul came from Hart's seven-ride marathon, with five wins, and he was backed superbly by Jay Herne and returning favourite Mark Baseby.

Mildenhall – Mason 11 (5 rides), Dakota 10+2 (6). Rayson 7 (4), Evans 6+2 (4), Priest 6+1 (4), Jacobs 1+1 (3), Felton 1+1 (4).

Bournemouth – Hart 16 (7 rides), Herne 12 (5), M Baseby 8+2 (5), Warwick 4+2 (3), Aldridge 4+1 (4), Newman 2 (3), A Baseby 2 (3).

Better: Oliver Rayson was one of the Fen Tigers' improved performers.

Great Value Reader Travel Offers!

Buckingham Palace & Clarence House

Departs 14, 23 August & 12 September 2009

A Royal London break to savour and enjoy! See the State Rooms and a special exhibition of dresses and jewels at the Palace, plus Clarence House.

Includes • Return coach travel • 1 night's B&B at the 3★ Days Hotel, Waterloo in London • Admission to Buckingham Palace, including the Dressing for the Royal Tour exhibition • A short Royal London sightseeing tour • Guided tour of Clarence House • Visit to Royal Windsor (excluding admission to Windsor Castle) • The services of a Tour Manager

2 days from £108.00

Chester & Christmas Shopping at the Trafford Centre

Departs 5 December 2009

Here is a festive break where you can shop until you drop with visits to Manchester's breathtaking £1.5 billion, 230 store Trafford Centre, which is truly magical at Christmastime. Chester is steeped in history and full of charm as well as being a fabulous place to shop!

Includes • Return coach travel • One night's bed and English breakfast at the Holiday Inn Warrington • Visits to Chester and the Trafford Centre • The services of a Tour Manager

2 days from £75.00

Bath Christmas Market & the Cotswolds

Departs 28 November & 6 December 2009

Look no further for a couple of festive days away and join us on this great value break to Bath's famous Christmas Market. Combining the very best of seasonal shopping and entertainment with Bath's spectacular Christmas lights.

Includes • Return coach travel • One night's bed and English breakfast accommodation at the Express by Holiday Inn, Swindon • A visit to Bath Christmas Market • A short tour of the Cotswolds • The services of a Tour Manager

2 days from £79.00

WEEKLY NEWS IN PRINT & ONLINE

To book or request a brochure call our credit card hotline quoting code CEN: 0845 226 4488 (calls charged at local rate)

Book online at: www.newmarket.travel/cen

Organised by Newmarket Promotions & Air Holidays Ltd • ABTA V787X /V7812 ATOL Protected 2325

NEWMARKET Holidays

WEEKLY NEWS SPORT

July 9, 2009 email: elysport@cambridge-news.co.uk

Fen Tigers' horror run continues

FULL REPORT IS ON PAGE 63

Munns' troops back in action

FOOTBALL returned to the Unwin Ground on Tuesday night when Ely City hosted Cambridge United for a pre-season friendly.

Trevor Munns' men, who ply their trade in the Ridgeons League, Premier Division, acquitted themselves well against the Blue Square Premier giants – who took the opportunity to have a look at a number of triallists – before losing 3-0.

Munns was pleased with his side's display as he tried out new signings, including Adam Dalby and Dave Daniels, and ran the rule over Mildenhall's Dave Werthmann and striker Lee James, from Lakenheath.

Munns said: "It was a good evening for the club, a fantastic attendance of 560 and I was pleased with the way our lads competed as well."

Hard yards: Ely City's Brady Stone, left, cuts out the threat posed by Cambridge United's Daryl McMahon.

Picture: Keith Heppell

CRICKET

City unable to Foster victory

ANDREW Foster's spin could not stop City of Ely losing by 55 runs at Cottenham in CCA Senior League, Division Two.

Batting on a track with uneven bounce, Cottenham struggled to make headway, but dogged knocks from Chris Tuck (35) and captain Matt Talaga (33) saw them set a target of 146 all out with Foster having claimed 6 for 34.

But Ely also made hard work of their innings and were not helped when Chris Reay fell ill and was unable to bat as Mark Evans took 3 for 30 to restrict them to 91 for 9.

Chatteris had a seven-wicket win at Over in Division Three, despite home batsman Lesley Cook's unbeaten 65

Cook's decent score was not matched by his team-mates as they were all out for 143 with Max Kelly grabbing 3 for 17.

Peter Munns hit 39 and Alexander Platt 37 as the visitors racked up 145 for 3 to secure victory.

Sahai Thompapillie was in irresistible form with 6 for 31, but could not prevent defeat for **Witcham** against Cambridge NCI II in Cricket Stick CCA Junior League, Division 1A.

With Thompapillie unable to get the best of Russell Ward (67no), NCI cruised past the hosts' score of 163 with four wickets in hand.

After having their opponents 2 for 2, **Wilburton** could not force victory as they slipped to a seven-run defeat against St Ives II in 2A.

Saints clocked up 168 as Ian Jacobs' 4 for 45 did the bulk of the damage.

But Wilburton ended on 161 for 9 despite five batsmen managing double-figure scores.

Fenstanton struggled to handle a lively wicket at **City of Ely II** in 3A, although Brett Logue hit 33 not out to steer them from 65 for 7 to 111 all out.

Logue also shone in the field, with a catch to add to three wickets in five balls, but hopes of an away victory were dashed as Ely reached 114 for 5.

In 4A, **Chatteris II** failed to put away a weakened Somersham II side.

A high standard of bowling and fielding led by John Manning (4 for 15) restricted the visitors to 110.

In reply, Luke Robinson opened Somersham's account with 24 off the first two overs on his way to 56 not out to seal a comprehensive 10-wicket triumph.

Published and printed by the proprietors, Cambridge Newspapers, Ltd, Winship Road, Milton, Cambridge CB24 6PP. Telephone 01223 434434; Fax (Editorial) 434415; Fax (Advertising) 434222. Registered as a Newspaper with the Post Office.

UNDER NEW MANAGEMENT

MoT £39

Service • Repairs • Tyres
Exhausts • Batteries

The Car Centre, A10 Stretham CB6 3LU
01353 649010